



DUSTON PARISH COUNCIL

Parish Office
Duston Community Centre
Pendle Road
NORTHAMPTON
NN5 6DT

Tel: 01604 583626
Email: office@duston-pc.gov.uk
Web: www.duston-pc.gov.uk
Twitter: @Duston_PC
Facebook: @DustonPC

PLANNING COMMITTEE

Cllr Mike Ingram (Chair), Cllr Mike Pepper (Vice-Chair)
Cllr Sandie Maitland, Cllr Ken Clarke,
Cllr David Huffadine-Smith, Cllr Shaun Pape

14th June 2019

Dear Councillor,

You are hereby summoned to a meeting of Duston Parish Council in Duston Community Centre, Pendle Road, Duston, NN5 6DT on **Thursday 20th June 6:30pm** when the following business will be transacted.

AGENDA

1. To receive apologies for absence
2. To receive and approve the minutes of the meeting held on Thursday ~~28th June 2018~~ ^{25th April} ~~2018~~ ²⁰¹⁹ -(APPENDIX A)
3. To receive declarations of interest under the Council's Code of Conduct related to **business on the agenda** (Members should disclose any interests in the business to be discussed and are reminded that the disclosure of a Disclosable Pecuniary Interest will require that the member withdraws from the meeting room during the transaction of that item of business).

4. Public participation session (Persons wishing to address Council may register their intention to do so at the above address by telephone or email by 12 noon on the day of the meeting and may speak for a maximum of 3 minutes).

5. Planning Applications

5(a)

N/2019/0697, 2 Muscott Lane, Northampton, NN56HR
Single storey rear extension

5(b)

N/2019/0712, Industrial Rehabilitation Unit Berrywood Road, -, Northampton,
Northamptonshire, NN5 4UN
2no single storey front extensions and 1no single storey side extension with
associated alterations

5(c)

N/2019/0720, 41 Weggs Farm Road, Northampton, NN5 6HD
Two storey front extension together with glass balcony and single storey rear
extension

5(d)

N/2019/0733, 65 Newton Road, Northampton, NN56ED
First floor extension over existing garage and rear single storey extension (Previously
approved under N/2016/0107)

Justin Gleich

Signed on original

Clerk to Duston Parish Council



DUSTON PARISH COUNCIL

Parish Office
Duston Community Centre
Pendle Road
NORTHAMPTON
NN5 6DT

Tel: 01604 583626
Email: office@duston-pc.gov.uk
Web: www.duston-pc.gov.uk
Twitter: @Duston_PC
Facebook: @DustonPC

PLANNING COMMITTEE

MINUTES 25th APRIL 2019

CHAIRMAN OF COMMITTEE: Cllr Ingram, in the Chair

PRESENT: Cllrs Huffadine-Smith, Maitland, Pape, Pepper.

IN ATTENDANCE:

Gary Youens – Deputy Parish Clerk

51. To receive apologies for absence

52. To receive and approve the minutes of the meeting held on 28th March 2019 -

It was RESOLVED:

- The minutes of the previous meeting were approved and the Chairman authorised to sign the same (APPENDIX A).

53. To receive declarations of interest under the Council's Code of Conduct related to business on the agenda

None

54. Public participation session

None

55. Planning applications

55(a)

N/2019/0421, 25 Beechwood Road, Northampton, NN5 6JT

Single storey rear extension, loft conversion with rear and side dormers and detached garage

It was RESOLVED:

Comment.

Duston Parish Council expresses concern over loss of parking due to the additional floor space.

55(b)

N/2019/0361, 15 Ashwood Road, Northampton, NN5 6JR

Single storey rear extension

It was RESOLVED:

Duston Parish Council has no objection or comment on this application.

55(c)

N/2019/0452, 61 Rawley Crescent, Northampton, NN5 6PU

New detached garage with extended driveway

It was RESOLVED:

Objection.

This application goes against what is stated in the Duston Neighbourhood Plan "H4 Smaller infill sites" (page 31):

i - In respect to backland and tandem development in gardens of existing properties, the need to avoid adverse impact on the amenity of neighbouring properties through; loss of privacy, daylight, visual intrusion by a building or structure, car parking, removal of mature vegetation or landscaping and additional traffic resulting from the development.

This proposal is out of keeping with other garages in the local area and is not in keeping with the street scene. The proposal for the garage and driveway is to be on a tight bend raising safety concerns.

55(d)

N/2019/0369, 18 Eastfield Road, Duston, Northampton, Northamptonshire, NN5 6TQ
Creation of new parking area outside of property, including dropped kerb, removal of part of grassed area and repositioning of footpath

It was RESOLVED:

Duston Parish Council has no comment or objection on this application.

N/2019/0697

**2 Muscott Lane,
Northampton, NN56HR**

**Single storey rear
extension**



If you would rather make this application online, you can do so on our website:
<https://www.planningportal.co.uk/apply>

N/2019/0697

Householder Application for Planning Permission for works or extension to a dwelling. Town and Country Planning Act 1990

Privacy Notice

This form is provided by Planning Portal and based on the requirements provided by Government for the sole purpose of submitting information to the Local Planning Authority in accordance with the legislation detailed on this form and 'The Town and Country Planning (Development Management Procedure) (England) Order 2015 (as amended)'.
Please be aware that once you have downloaded this form, Planning Portal will have no access to the form or the data you enter into it. Any subsequent use of this form is solely at your discretion, including the choice to complete and submit it to the Local Planning Authority in agreement with the declaration section.

Upon receipt of this form and any supporting information, it is the responsibility of the Local Planning Authority to inform you of their obligations in regards to the processing of your application. Please refer to their website for further information on any legal, regulatory and commercial requirements relating to information security and data protection of the information you have provided.

Local Planning Authority details:



**NORTHAMPTON
BOROUGH COUNCIL**

Development Control

1st Floor, The Guildhall
St. Giles Square
Northampton, NN1 1DE

Tel: 0300 330 7000 / email: planning@northampton.gov.uk

Publication on Local Planning Authority websites

Information provided on this form and in supporting documents may be published on the authority's planning register and website.

Please ensure that the information you submit is accurate and correct and does not include personal or sensitive information. If you require any further clarification, please contact the authority directly.

If printed, please complete using block capitals and black ink.

It is important that you read the accompanying guidance notes and help text as incorrect completion will delay the processing of your application.

1. Applicant Name and Address			
Title:	<input type="text"/>	First name:	<input type="text"/>
Last name:	<input type="text" value="MAY"/>		
Company (optional):	<input type="text"/>		
Unit:	House number:	<input type="text" value="2"/>	House suffix:
House name:	<input type="text"/>		
Address 1:	<input type="text" value="MOSCOTY LANE"/>		
Address 2:	<input type="text" value="DUSTON"/>		
Address 3:	<input type="text" value="NORTHAMPTON"/>		
Town:	<input type="text"/>		
County:	<input type="text"/>		
Country:	<input type="text"/>		
Postcode:	<input type="text" value="NN5 6HE"/>		

2. Agent Name and Address			
Title:	<input type="text" value="MR"/>	First name:	<input type="text" value="DAVID"/>
Last name:	<input type="text" value="SUTER"/>		
Company (optional):	<input type="text"/>		
Unit:	House number:	<input type="text" value="31"/>	House suffix:
House name:	<input type="text"/>		
Address 1:	<input type="text" value="HUMFRET LANE"/>		
Address 2:	<input type="text" value="BOSHTON"/>		
Address 3:	<input type="text" value="NORTHAMPTON"/>		
Town:	<input type="text"/>		
County:	<input type="text"/>		
Country:	<input type="text"/>		
Postcode:	<input type="text"/>		

3. Description of Proposed Works

Please describe the proposed works:

PROPOSED BOOT ROOM + WC

Has the work already started? Yes No

If Yes, please state when the work was started (DD/MM/YYYY): (date must be pre-application submission)

Has the work already been completed? Yes No

If Yes, please state when the work was completed (DD/MM/YYYY): (date must be pre-application submission)

4. Site Address Details

Please provide the full postal address of the application site.

Unit: House number: House suffix:

House name:

Address 1:

Address 2:

Address 3:

Town:

County:

Postcode (optional):

5. Pedestrian and Vehicle Access, Roads and Rights of Way

Is a new or altered vehicle access proposed to or from the public highway? Yes No

Is a new or altered pedestrian access proposed to or from the public highway? Yes No

Do the proposals require any diversions, extinguishments and/or creation of public rights of way? Yes No

If Yes to any questions, please show details on your plans or drawings and state the reference number(s) of the plan(s)/drawing(s):

6. Pre-application Advice

Has assistance or prior advice been sought from the local authority about this application? Yes No

If Yes, please complete the following information about the advice you were given. (This will help the authority to deal with this application more efficiently).

Please tick if the full contact details are not known, and then complete as much possible:

Officer name:

Reference:

Date (DD MM YYYY): (must be pre-application submission)

Details of the pre-application advice received:

7. Trees and Hedges

Are there any trees or hedges on your own property or on adjoining properties which are within falling distance of your proposed development? Yes No

If Yes, please mark their position on a scaled plan and state the reference number of any plans or drawings:

Will any trees or hedges need to be removed or pruned in order to carry out your proposal? Yes No

If Yes, please show on your plans which trees by giving them numbers e.g. T1, T2 etc, state the reference number of the plan(s)/drawing(s) and indicate the scale.

8. Parking

Will the proposed works affect existing car parking arrangements? Yes No

If Yes, please describe:

9. Authority Employee / Member

It is an important principle of decision-making that the process is open and transparent. For the purposes of this question, "related to" means related, by birth or otherwise, closely enough that a fair minded and informed observer, having considered the facts, would conclude that there was bias on the part of the decision-maker in the local planning authority.

Do any of the following statements apply to you and/or agent? Yes No

With respect to the authority, I am:

- (a) a member of staff
- (b) an elected member
- (c) related to a member of staff
- (d) related to an elected member

If Yes, please provide details of their name, role and how you are related to them.

10. Materials

If applicable, please state what materials are to be used externally. Include type, colour and name for each material:

	Existing (where applicable)	Proposed	Not applicable	Don't Know
Walls	BRICK	BRICK	<input type="checkbox"/>	<input type="checkbox"/>
Roof	FELT	FELT	<input type="checkbox"/>	<input type="checkbox"/>
Windows	UPVC	UPVC	<input type="checkbox"/>	<input type="checkbox"/>
Doors	UPVC	UPVC	<input type="checkbox"/>	<input type="checkbox"/>
Boundary treatments (e.g. fences, walls)			<input type="checkbox"/>	<input type="checkbox"/>

10. Materials

If applicable, please state what materials are to be used externally. Include type, colour and name for each material:

Vehicle access and hard-standing		N/A	<input type="checkbox"/>	<input type="checkbox"/>
Lighting		N/A	<input type="checkbox"/>	<input type="checkbox"/>
Others (please specify)		N/A	<input type="checkbox"/>	<input type="checkbox"/>

Are you supplying additional information on submitted plan(s)/drawing(s)/design and access statement? Yes No

If Yes, please state references for the plan(s)/drawing(s)/design and access statement:

11. Ownership Certificates and Agricultural Land Declaration

One Certificate A, B, C, or D, must be completed with this application form

CERTIFICATE OF OWNERSHIP - CERTIFICATE A

Town and Country Planning (Development Management Procedure) (England) Order 2015 Certificate under Article 14
 I certify/ The applicant certifies that on the day 21 days before the date of this application nobody except myself/ the applicant was the owner* of any part of the land or building to which the application relates, and that none of the land to which the application relates is, or is part of, an agricultural holding**

NOTE: You should sign Certificate B, C or D, as appropriate, if you are the sole owner of the land or building to which the application relates but the land is, or is part of, an agricultural holding.

* "owner" is a person with a freehold interest or leasehold interest with at least 7 years left to run.

** "agricultural holding" has the meaning given by reference to the definition of "agricultural tenant" in section 65(8) of the Act.

Signed - Applicant:

Or signed - Agent:

Date (DD/MM/YYYY):

22.09.2019

CERTIFICATE OF OWNERSHIP - CERTIFICATE B

Town and Country Planning (Development Management Procedure) (England) Order 2015 Certificate under Article 14
 I certify/ The applicant certifies that I have/ the applicant has given the requisite notice to everyone else (as listed below) who, on the day 21 days before the date of this application, was the owner* and/or agricultural tenant** of any part of the land or building to which this application relates.

* "owner" is a person with a freehold interest or leasehold interest with at least 7 years left to run.

** "agricultural tenant" has the meaning given in section 65(8) of the Town and Country Planning Act 1990

Name of Owner / Agricultural Tenant	Address	Date Notice Served

Signed - Applicant:

Or signed - Agent:

Date (DD/MM/YYYY):

11. Ownership Certificates and Agricultural Land Declaration (continued)

CERTIFICATE OF OWNERSHIP - CERTIFICATE C

Town and Country Planning (Development Management Procedure) (England) Order 2015 Certificate under Article 14

I certify/ The applicant certifies that:

- Neither Certificate A or B can be issued for this application
- All reasonable steps have been taken to find out the names and addresses of the other owners* and/or agricultural tenants** of the land or building, or of a part of it, but I have/ the applicant has been unable to do so.

* "owner" is a person with a freehold interest or leasehold interest with at least 7 years left to run.

** "agricultural tenant" has the meaning given in section 65(8) of the Town and Country Planning Act 1990

The steps taken were:

--

Name of Owner / Agricultural Tenant	Address	Date Notice Served

Notice of the application has been published in the following newspaper (circulating in the area where the land is situated):

--

On the following date (which must not be earlier than 21 days before the date of the application):

--

Signed - Applicant:

--

Or signed - Agent:

--

Date (DD/MM/YYYY):

--

CERTIFICATE OF OWNERSHIP - CERTIFICATE D

Town and Country Planning (Development Management Procedure) (England) Order 2015 Certificate under Article 14

I certify/ The applicant certifies that:

- Certificate A cannot be issued for this application
- All reasonable steps have been taken to find out the names and addresses of everyone else who, on the day 21 days before the date of this application, was the owner* and/or agricultural tenant** of any part of the land to which this application relates, but I have/ the applicant has been unable to do so.

* "owner" is a person with a freehold interest or leasehold interest with at least 7 years left to run.

** "agricultural tenant" has the meaning given in section 65(8) of the Town and Country Planning Act 1990

The steps taken were:

--

Notice of the application has been published in the following newspaper (circulating in the area where the land is situated):

--

On the following date (which must not be earlier than 21 days before the date of the application):

--

Signed - Applicant:

--

Or signed - Agent:

--

Date (DD/MM/YYYY):

--

12. Planning Application Requirements - Checklist

Please read the following checklist to make sure you have sent all the information in support of your proposal. Failure to submit all information required will result in your application being deemed invalid. It will not be considered valid until all information required by the Local Planning Authority (LPA) has been submitted.

- | | | |
|-------------------------------------------------------------------------------------------------------------------------------------------------------------------------------------------|------------------------------------------------------------------------------------------------------------------------------------------------------------------------------------------------|--------------------------------------------------------------------------------------------------------------------------------------------------------------------------------------|
| The original and 3 copies* of a completed and dated application form: <input type="checkbox"/> | The original and 3 copies* of a design and access statement if proposed works fall within a conservation area or World Heritage Site, or relate to a Listed Building: <input type="checkbox"/> | The correct fee: <input type="checkbox"/> |
| The original and 3 copies* of a plan which identifies the land to which the application relates drawn to an identified scale and showing the direction of North: <input type="checkbox"/> | | The original and 3 copies* of the completed, dated Ownership Certificate (A, B, C or D - as applicable) and Article 14 Certificate (Agricultural Holdings): <input type="checkbox"/> |
| The original and 3 copies* of other plans and drawings or information necessary to describe the subject of the application: <input type="checkbox"/> | | |

*National legislation specifies that the applicant must provide the original plus three copies of the form and supporting documents (a total of four copies), unless the application is submitted electronically or, the LPA indicate that a smaller number of copies is required. LPAs may also accept supporting documents in electronic format by post (for example, on a CD, DVD or USB memory stick). You can check your LPA's website for information or contact their planning department to discuss these options.

13. Declaration

I/we hereby apply for planning permission/consent as described in this form and the accompanying plans/drawings and additional information. I/we confirm that, to the best of my/our knowledge, any facts stated are true and accurate and any opinions given are the genuine opinions of the person(s) giving them.

Signed - Applicant: Or signed - Agent: Date (DD/MM/YYYY): 22.09.2015 (date cannot be pre-application)

14. Applicant Contact Details

Telephone numbers Extension

15. Agent Contact Details

Telephone numbers

Country code: <input type="text"/>	National number: <input type="text"/>	Extension number: <input type="text"/>
<input type="text"/>	<input type="text"/>	<input type="text"/>
Country code: <input type="text"/>	Mobile number (optional): <input type="text"/>	
<input type="text"/>	<input type="text"/>	
Country code: <input type="text"/>	Fax number (optional): <input type="text"/>	
<input type="text"/>	<input type="text"/>	
Email address (optional): <input type="text"/>		
<input type="text"/>		

16. Site Visit

Can the site be seen from a public road, public footpath, bridleway or other public land? Yes No

If the planning authority needs to make an appointment to carry out a site visit, whom should they contact? (Please select only one) Agent Applicant Other (if different from the agent/applicant's details)

If Other has been selected, please provide:

Contact name: Telephone number:



This form should be saved to your device and then completed using the free Adobe Reader software or full Adobe Acrobat software. Many internet browsers and other software can be used to view PDF format files, but we cannot guarantee their compatibility or functionality in regard to these forms. We advise that Mac users do not use Preview to complete this form because of functionality issues.

Community Infrastructure Levy (CIL) - Determining whether a Development may be CIL Liable Planning Application Additional Information Requirement form

Following the introduction of the Community Infrastructure Levy (CIL) all applicants for full planning permission, including householder applications and reserved matters following an outline planning permission, and applicants for lawful development certificates are required to provide the following information. Please read the associated Guidance Notes before you complete the form. Notes on the questions are provided at https://ecab.planningportal.co.uk/uploads/1app/cil_guidance.pdf

Please complete the form using block capitals and black ink and send to the Charging Authority (or Collecting Authority if this differs from the Charging Authority).

See [Planning Practice Guidance for CIL](#) for guidance on CIL generally, including exemption or relief.

1. Application Details

Applicant or Agent Name:

MRS ELAINE MAY.

Planning Portal Reference
(if applicable):

Local authority planning application number
(if allocated):

Site Address:

2 MUSCOTT LANE.

Description of development:

PROPOSED BOOT ROOM + WC

Does the application relate to minor material changes to an existing planning permission (Is it a Section 73 application)?

Yes

Please enter the application number:

No

If yes, please go to Question 3. If no, please continue to Question 2.

2. Liability for CIL

Does your development include:

a) New build floorspace (including extensions and replacement) of 100 sq ms or above?

Yes No

b) Proposals for one or more new dwellings either through conversion or new build (except the conversion of a single dwelling house into two or more separate dwellings)?

Yes No

c) None of the above

Yes No

If you answered yes to either a), or b) please go to **Question 4**.

If you answered yes to c), please go to **8. Declaration** at the end of the form.

3. Applications for Minor Material Changes to an Existing Planning Permission

a) Does this application involve a change in the amount or use of new build floorspace, where the total floorspace, including that previously granted planning permission, is over 100 sq m?

Yes No

b) Does this application involve a change in the amount of floorspace where one or more new dwellings are proposed, either through conversion or new build (except the conversion of a single dwelling house into two or more separate dwellings)?

Yes No

If you answered yes to either a), or b) please go to **Question 4**.

If you answered no to both a) and b), please go to **8. Declaration** at the end of the form.

4. Exemption or Relief

a) Is the site owned by a charity where the development will be wholly or mainly for charitable purposes, and the development will be either occupied by or under the control of a charitable institution?

Yes No

b) Does the proposed development include affordable housing which qualifies for mandatory or discretionary Social Housing relief?

Yes No

If you answered yes to a) or b), please note that you will need to complete and have agreed CIL Form 2 - 'Claiming Exemption or Relief', and submitted a Commencement (of development) Notice to the Charging/Collecting Authority, which the Authority must receive prior to the commencement of your development, in order to benefit from relief from the levy. You will also need to complete CIL Form 2 if you think you are eligible for discretionary charitable relief, or exceptional circumstances relief, if this is available in your area. Please check the Charging Authority's website for details. CIL Form 2 is available from www.planningportal.co.uk/cil

c) Do you wish to claim a self build exemption for a whole new home?

Yes No

If you have answered yes to c) please also complete a CIL Form 7 - 'Self Build Exemption Claim Form: Part 1' available from www.planningportal.co.uk/cil. Please note you will need to complete and have agreed CIL Form 7, and submitted a Commencement (of development) Notice to the Charging/Collecting Authority, which the Authority must receive prior to the commencement of your development, in order to benefit from relief from the levy.

d) Do you wish to claim a self build exemption for a residential annex or extension?

Yes No

If you have answered yes to d) please also complete either CIL Form 8 - 'Self Build Residential Annex Exemption Claim Form' or CIL Form 9 - 'Self Build Extension Exemption Claim Form' available from www.planningportal.co.uk/cil. Please note you will need to have completed and agreed either CIL Form 8 or 9, as appropriate, and submitted a Commencement (of development) Notice to the Charging/Collecting Authority, which the Authority, if in respect of a residential annex, must receive prior to the commencement of your development, in order to benefit from relief from the levy.

5. Reserved Matters Applications

Does this application relate to details or reserved matters pursuant to an application that was granted planning permission prior to the introduction of the CIL charge in the relevant local authority area?

Yes Please enter the application number:

No

If you answered yes, please go to **8. Declaration** at the end of the form.

If you answered no, please continue to complete the form.

6. Proposed New Floorspace

a) Does your application involve new residential floorspace (including new dwellings, extensions, conversions/changes of use, garages, basements or any other buildings ancillary to residential use)?

N.B. conversion of a single dwelling house into two or more separate dwellings (without extending them) is NOT liable for CIL. If this is the sole purpose of your development proposal, answer 'no' to Question 2b and go straight to the declaration at Question 8.

Yes No

If yes, please complete the table in section 6c) below, providing the requested information, including the floorspace relating to new dwellings, extensions, conversions, garages or any other buildings ancillary to residential use.

b) Does your application involve new non-residential floorspace?

Yes No

If yes, please complete the table in section 6c) below, using the information provided for Question 18 on your planning application form.

c) Proposed floorspace:

Development type	(i) Existing gross internal floorspace (square metres)	(ii) Gross internal floorspace to be lost by change of use or demolition (square metres)	(iii) Total gross internal floorspace proposed (including change of use, basements, and ancillary buildings) (square metres)	(iv) Net additional gross internal floorspace following development (square metres) (iv) = (iii) - (ii)
Market Housing (if known)				
Social Housing, including shared ownership housing (if known)				
Total residential floorspace				
Total non-residential floorspace				
Total floorspace				

7. Existing Buildings

a) How many existing buildings on the site will be retained, demolished or partially demolished as part of the development proposed?

Number of buildings:

b) Please state for each existing building/part of an existing building that is to be retained or demolished, the gross internal floorspace that is to be retained and/or demolished and whether all or part of each building has been in use for a continuous period of at least six months within the past thirty six months. Any existing buildings into which people do not usually go or only go into intermittently for the purposes of inspecting or maintaining plant or machinery, or which were granted temporary planning permission should not be included here, but should be included in the table in question 7c).

	Brief description of existing building/part of existing building to be retained or demolished.	Gross internal area (sq ms) to be retained.	Proposed use of retained floorspace.	Gross internal area (sq ms) to be demolished.	Was the building or part of the building occupied for its lawful use for 6 continuous months of the 36 previous months (excluding temporary permissions)?		When was the building last occupied for its lawful use? Please enter the date (dd/mm/yyyy) or tick still in use.
					Yes <input type="checkbox"/>	No <input type="checkbox"/>	
1					Yes <input type="checkbox"/>	No <input type="checkbox"/>	Date: or Still in use: <input type="checkbox"/>
2					Yes <input type="checkbox"/>	No <input type="checkbox"/>	Date: or Still in use: <input type="checkbox"/>
3					Yes <input type="checkbox"/>	No <input type="checkbox"/>	Date: or Still in use: <input type="checkbox"/>
4					Yes <input type="checkbox"/>	No <input type="checkbox"/>	Date: or Still in use: <input type="checkbox"/>
Total floorspace							

7. Existing Buildings continued

c) Does your proposal include the retention, demolition or partial demolition of any whole buildings into which people do not usually go or only go into intermittently for the purposes of inspecting or maintaining plant or machinery, or which were granted planning permission for a temporary period? if yes, please complete the following table:

	Brief description of existing building (as per above description) to be retained or demolished.	Gross internal area (sq ms) to be retained	Proposed use of retained floorspace	Gross internal area (sq ms) to be demolished
1				
2				
3				
4				
Total floorspace into which people do not normally go, only go intermittently to inspect or maintain plant or machinery, or which was granted temporary planning permission				

d) If your development involves the conversion of an existing building, will you be creating a new mezzanine floor within the existing building?

Yes No

e) If Yes, how much of the gross internal floorspace proposed will be created by the mezzanine floor (sq ms)?

Use	Mezzanine floorspace (sq ms)

8. Declaration

I/We confirm that the details given are correct.

Name:

MR D SWER RIGBY

Date (DD/MM/YYYY), Date cannot be pre-application:

22.05.2019

It is an offence for a person to knowingly or recklessly supply information which is false or misleading in a material respect to a collecting or charging authority in response to a requirement under the Community Infrastructure Levy Regulations (2010) as amended (regulation 110, SI 2010/948). A person guilty of an offence under this regulation may face unlimited fines, two years imprisonment, or both.

For local authority use only

App. No:

PLANNING CONSULTATION LIST	
Application Reference	N/2019/0697
Location	2 Muscott Lane, Northampton, NN5 6HR
Proposal	Single storey rear extension

CONSULTEES				
Name	Type	Sent Date	Expiry Date	
Duston Parish Council	Consultation	31/05/2019	21/06/2019	
Cllr Tim Hadland	Consultation	31/05/2019	21/06/2019	
Cllr Suresh Patel	Consultation	31/05/2019	21/06/2019	
Duston Parish Council - Neighbourhood Forum	Consultation	31/05/2019	21/06/2019	

Overall Consults Expiry Date: 21 June 2019

Overall Re-Consults Expiry Date:

NEIGHBOURS				
Address	Sent Date	Expiry Date	Re-consult Sent Date	Re-consult Expiry Date
29 Saxon Rise Northampton NN5 6HP	31/05/2019	21/06/2019		
31 Saxon Rise Northampton NN5 6HP	31/05/2019	21/06/2019		
4 Muscott Lane Northampton NN5 6HR	31/05/2019	21/06/2019		

Overall Neighbour Expiry Date: 21 June 2019

Overall Neigh Re-consults Expiry Date:

EXISTING GIP PLAN

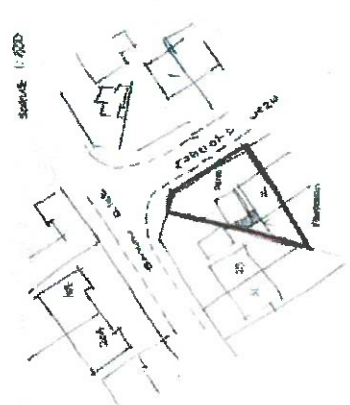
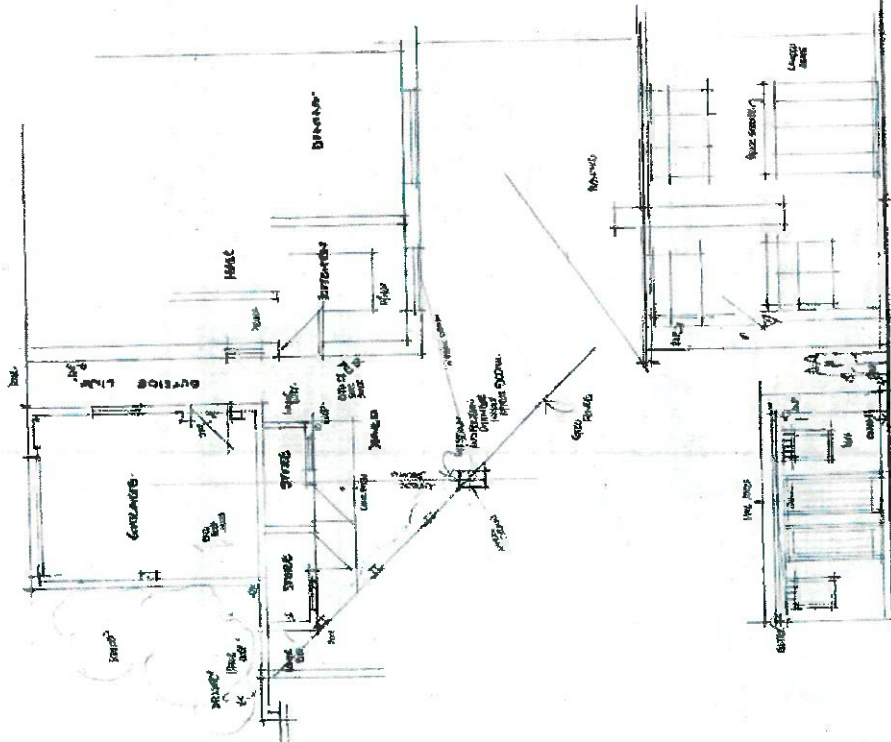

EXISTING SIDE ELEVATION - EXISTING REAR ELEVATION

EXISTING FRONT ELEVATION

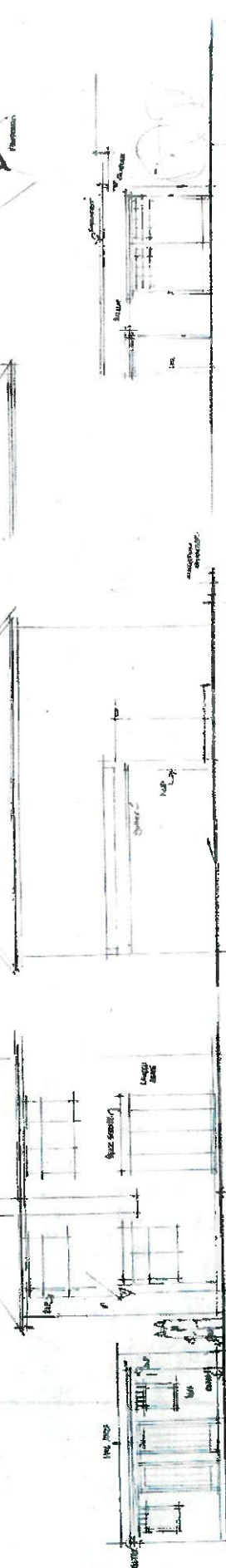

APPROVED Working Drawing	
Date	22 MAY 2008
Scale	1/4" = 1'-0"
Sheet	1 of 1

10111111
10111111
10111111

EXISTING PLANS FOR MR. + MRS. RICHARD MAY : MUSCOTT LANE BOSTON NORTHAMPTON HNS SHE.

10111111
10111111
10111111



1:128

NORTH



N/2019/0712

**Industrial Rehabilitation
Unit Berrywood Road,
Northampton,
Northamptonshire, NN5
4UN**

**2no single storey front
extensions and 1no single
storey side extension with
associated alterations**

SIDE EXTENSION 'C'
32m² floor area

Internal Alterations

Proposed Extensions



new window / door -proposed external wall alterations

Ash Tree to be removed

FRONT EXTENSION 'B'
21m² floor area

FOUL & SW DRAINAGE
All new FW drainage to be connected to exg FW system
All new SW drainage to be connected to exg SW system

FRONT EXTENSION 'A'
27m² floor area

exg walling
new internal walling

Total Existing Gross Internal Floor Area = 645m²

Proposed Extensions Gross Internal Floor Area = 60m²

Total Proposed Gross Internal Floor Area = 1045m²

Rev	Description	Date	Drawn	App'd

Outline Proposal Plan

PROPOSED EXTENSION & ALTERATIONS
SPECTRUM NORTHANTS LTD
BERRYWOOD ROAD
DUSTON, NORTHAMPTON NN5 6KA

Robinsons Architecture
533 Ashby Park, Ashby Castle, Northampton NN6 6AB
Tel: 01603 499287

NY/C5

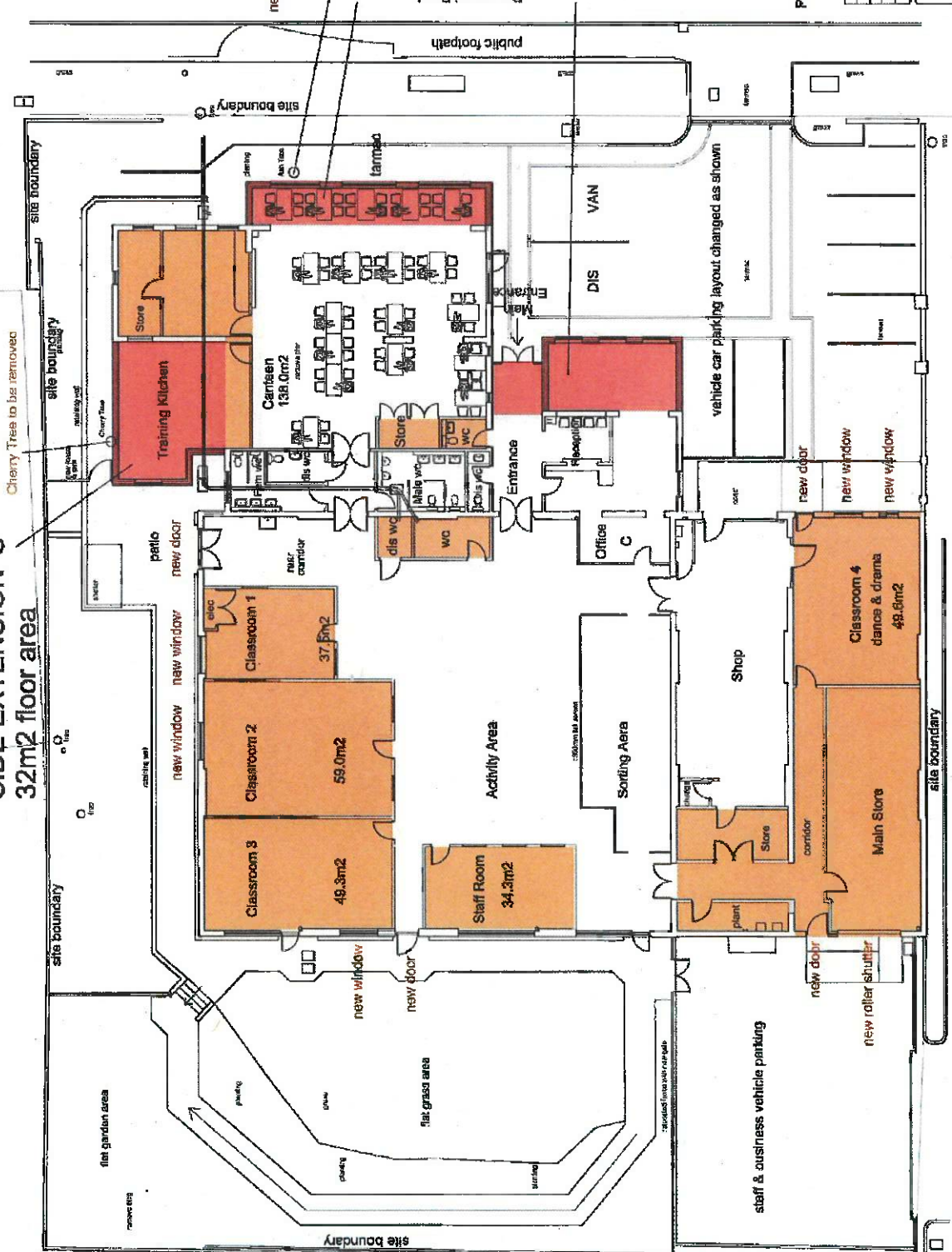

Cherry Trees to be removed

site boundary

site boundary

site boundary

site boundary

site boundary

site boundary

site boundary

site boundary

site boundary

site boundary

site boundary

site boundary

site boundary

site boundary

site boundary

site boundary

site boundary

site boundary

site boundary

site boundary

site boundary

site boundary

site boundary

site boundary

site boundary

site boundary

site boundary

site boundary

site boundary

site boundary

site boundary

site boundary

site boundary

site boundary

site boundary

site boundary

site boundary

site boundary

site boundary

site boundary

site boundary

site boundary

site boundary

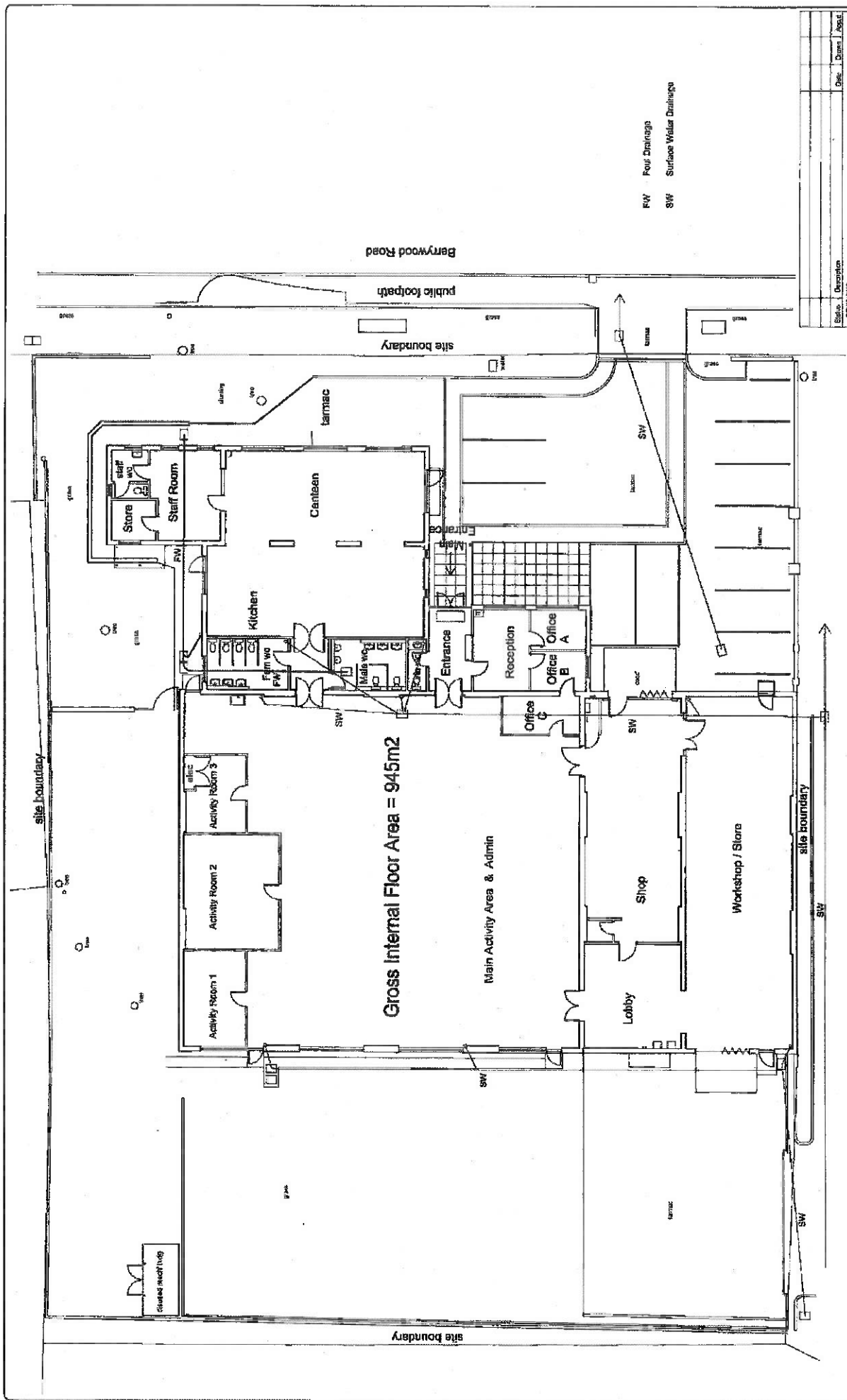

Plans as Existing

Block	Description	Date	Drawn / Appr'd
001	REVISED		

PROPOSED EXTENSION & ALTERATIONS
SPECTRUM NORTHANTS LTD
 BERRYWOOD ROAD
 GUSTEN, NORTHAMPTON NN5 6XA

Robinson Architecture
 531 Northampton Road, Northampton NN5 6AA
 Telephone: 01603 431157

Scale: 1:50
 Date: 15/08/20
 No: 1008/20
 1008/20
 1008/20

1008/20

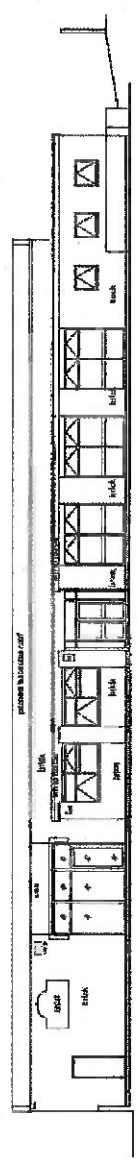
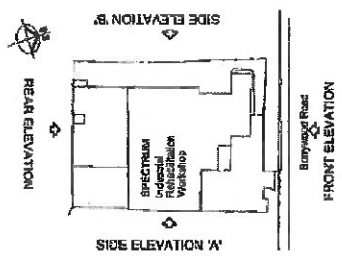

North Elevation
FRONT ELEVATION

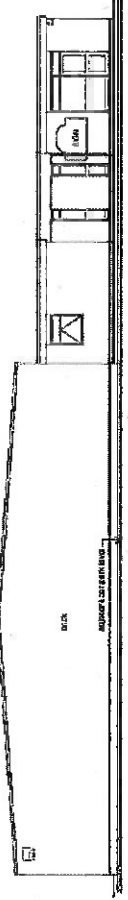

East Elevation
SIDE ELEVATION 'A'

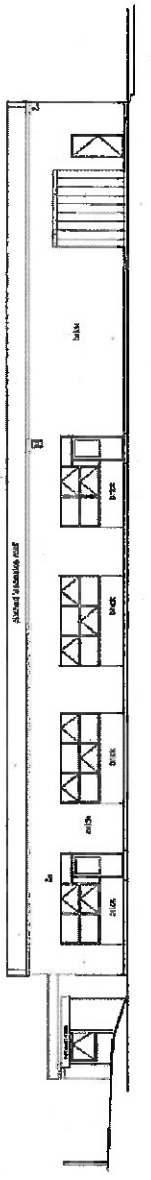

South Elevation
REAR ELEVATION

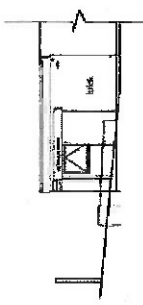

Inner South Elevation

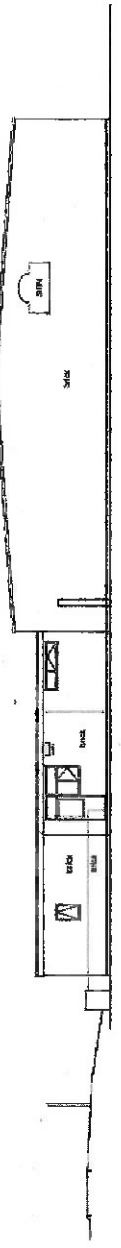

West Elevation
SIDE ELEVATION 'B'

State	Description	Date	Drawn	App'd
	REVISIONS			

Elevations as Existing

PROPOSED EXTENSION & ALTERATIONS
SPECTRUM NORTHANTS LTD
BERRYWOOD ROAD
DUNSTON, NORTHAMPTON NN5 6ZA

Robinson Architecture
333 Paulston Park Business Centre
100 Paulston Park, Northampton NN5 6AA
Tel: 01603 271157

1995 / U2

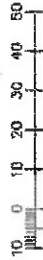
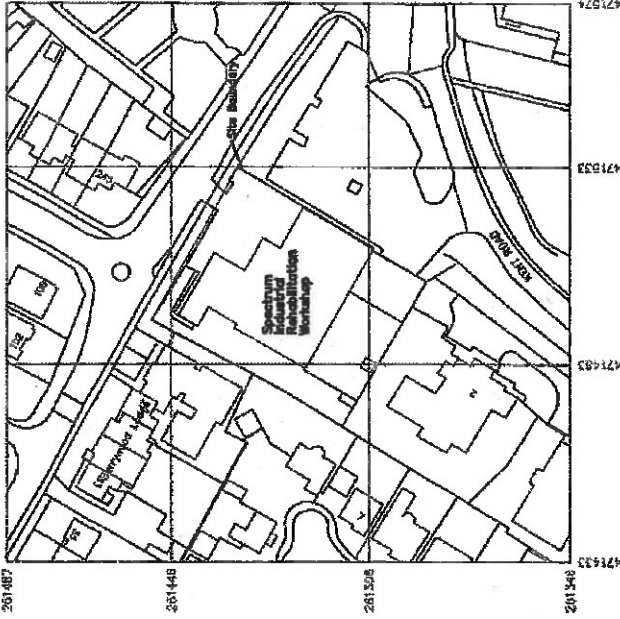

Status	Description	Date	Drawn	Appd
REVISIONS				

Location Plan

PROPOSED EXTENSION & ALTERATION
SPECTRUM NORTHANTS LTD
BERRYWOOD ROAD
DUSTON, NORTHAMPTON NN5 6XA

Robinson Architecture
S31 Moulton Park Business Centre
Redhouse Rd, Moulton Park, Northampton NN3 6AQ
tel:01604 497757

drawn by : DFR
 approved by:
 date : MAY'19
 scales : 1/250

dwp no
 1805 / U10

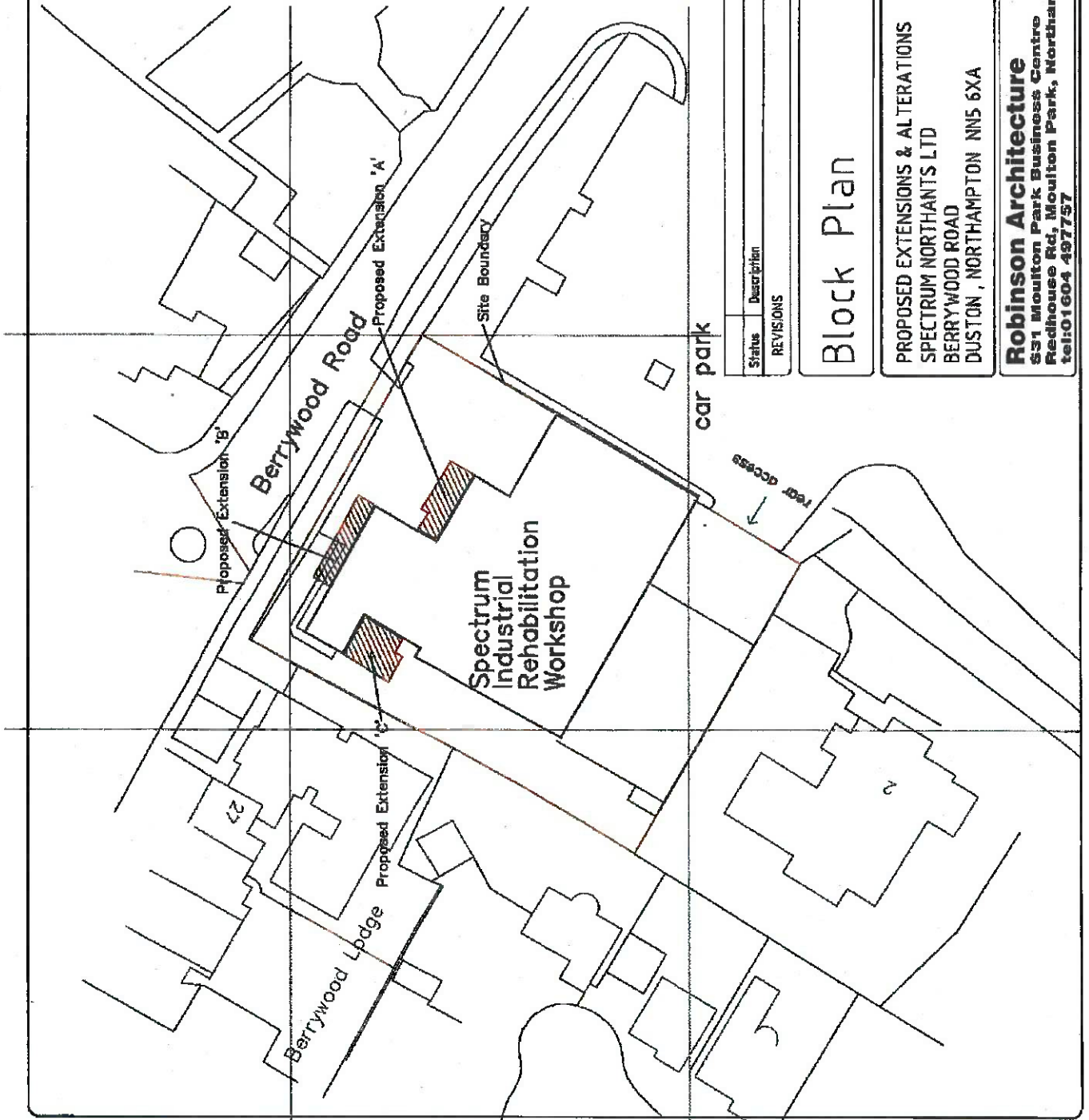
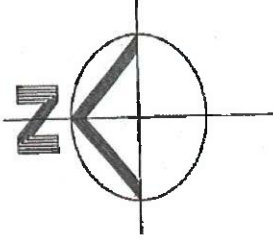

Status	Description	Date	Drawn	App'd
REVISIONS				

Block Plan

PROPOSED EXTENSIONS & ALTERATIONS
SPECTRUM NORTANTS LTD
BERRYWOOD ROAD
DUSTON, NORTHAMPTON NN5 6XA

Robinson Architecture
 531 Moulton Park Business Centre
 Redhouse Rd, Moulton Park, Northampton NN3 6AQ
 tel: 01604 497757

drawn by : DFR
 approved by:
 date : MAY19
 scales : 1:500

dwg no
 1805 / U100

**Application for Planning Permission.
Town and Country Planning Act 1990**

Publication of applications on planning authority websites.

Please note that the information provided on this application form and in supporting documents may be published on the Authority's website. If you require any further clarification, please contact the Authority's planning department.

1. Site Address

Number	
Suffix	
Property name	Spectrum Industrial Rehabilitation Unit
Address line 1	Berrywood Road
Address line 2	
Address line 3	
Town/city	Northampton
Postcode	NN5 6XA
Description of site location must be completed if postcode is not known:	
Easting (x)	471504
Northing (y)	261417
Description	

2. Applicant Details

Title	Mrs
First name	Jenny
Surname	Cotton-Howells
Company name	Spectrum Northants Ltd
Address line 1	Berrywood Road
Address line 2	Duston
Address line 3	
Town/city	Northampton
Country	Northamptonshire

2. Applicant Details

Postcode	NN5 6XA
Primary number	
Secondary number	
Fax number	
Email address	

Are you an agent acting on behalf of the applicant?

Yes No

3. Agent Details

Title	Mr
First name	David
Surname	Robinson
Company name	Robinson Architecture
Address line 1	S31 Moulton Park Business Centre
Address line 2	Redhouse Road
Address line 3	Moulton Park
Town/city	Northampton
Country	United Kingdom
Postcode	NN3 6AQ
Primary number	01604497757
Secondary number	
Fax number	
Email	dr.robinsonarchitecture@gmail.com

4. Site Area

What is the measurement of the site area?
(numeric characters only).

0.24

Unit

hectares

5. Description of the Proposal

Please describe details of the proposed development or works including any change of use.

If you are applying for Technical Details Consent on a site that has been granted Permission In Principle, please include the relevant details in the description below.

Three extensions and alterations

Has the work or change of use already started?

Yes No

6. Existing Use

Please describe the current use of the site

Industrial rehabilitation unit

Is the site currently vacant?

Yes No

Does the proposal involve any of the following? If Yes, you will need to submit an appropriate contamination assessment with your application.

Land which is known to be contaminated

Yes No

Land where contamination is suspected for all or part of the site

Yes No

A proposed use that would be particularly vulnerable to the presence of contamination

Yes No

7. Materials

Does the proposed development require any materials to be used?

Yes No

Please provide a description of existing and proposed materials and finishes to be used (including type, colour and name for each material):

Walls	
Description of existing materials and finishes (optional):	Brickwork
Description of proposed materials and finishes:	Brickwork to match existing

Roof	
Description of existing materials and finishes (optional):	Part flat and part low pitched sheeted roof
Description of proposed materials and finishes:	Flat roofs

Windows	
Description of existing materials and finishes (optional):	White UPVC
Description of proposed materials and finishes:	White UPVC to match existing

Doors	
Description of existing materials and finishes (optional):	White UPVC
Description of proposed materials and finishes:	White UPVC to match existing

Other type of material (e.g. guttering) Guttering	
Description of existing materials and finishes (optional):	Black UPVC
Description of proposed materials and finishes:	Black UPVC to match existing

Are you supplying additional information on submitted plans, drawings or a design and access statement?

Yes No

If Yes, please state references for the plans, drawings and/or design and access statement

1805/C5 Outline Proposed Plan
1805/C6 Elevations as Proposed

8. Pedestrian and Vehicle Access, Roads and Rights of Way

- Is a new or altered vehicular access proposed to or from the public highway? Yes No
- Is a new or altered pedestrian access proposed to or from the public highway? Yes No
- Are there any new public roads to be provided within the site? Yes No
- Are there any new public rights of way to be provided within or adjacent to the site? Yes No
- Do the proposals require any diversions/extinguishments and/or creation of rights of way? Yes No

9. Vehicle Parking

- Is vehicle parking relevant to this proposal? Yes No

10. Trees and Hedges

- Are there trees or hedges on the proposed development site? Yes No
- And/or: Are there trees or hedges on land adjacent to the proposed development site that could influence the development or might be important as part of the local landscape character? Yes No

If Yes to either or both of the above, you may need to provide a full tree survey, at the discretion of your local planning authority. If a tree survey is required, this and the accompanying plan should be submitted alongside your application. Your local planning authority should make clear on its website what the survey should contain, in accordance with the current 'BS5837: Trees in relation to design, demolition and construction - Recommendations'.

11. Assessment of Flood Risk

- Is the site within an area at risk of flooding? (Refer to the Environment Agency's Flood Map showing flood zones 2 and 3 and consult Environment Agency standing advice and your local planning authority requirements for information as necessary.) Yes No

If Yes, you will need to submit a Flood Risk Assessment to consider the risk to the proposed site.

- Is your proposal within 20 metres of a watercourse (e.g. river, stream or beck)? Yes No
- Will the proposal increase the flood risk elsewhere? Yes No

How will surface water be disposed of?

- Sustainable drainage system
- Existing water course
- Soakaway
- Main sewer
- Pond/lake

12. Biodiversity and Geological Conservation

Is there a reasonable likelihood of the following being affected adversely or conserved and enhanced within the application site, or on land adjacent to or near the application site?

To assist in answering this question correctly, please refer to the help text which provides guidance on determining if any important biodiversity or geological conservation features may be present or nearby; and whether they are likely to be affected by the proposals.

- a) Protected and priority species:
- Yes, on the development site
- Yes, on land adjacent to or near the proposed development
- No
- b) Designated sites, important habitats or other biodiversity features:

12. Biodiversity and Geological Conservation

- Yes, on the development site
 Yes, on land adjacent to or near the proposed development
 No

c) Features of geological conservation importance:

- Yes, on the development site
 Yes, on land adjacent to or near the proposed development
 No

13. Foul Sewage

Please state how foul sewage is to be disposed of:

- Mains Sewer
 Septic Tank
 Package Treatment plant
 Cess Pit
 Other
 Unknown

Are you proposing to connect to the existing drainage system?

- Yes No Unknown

If Yes, please include the details of the existing system on the application drawings. Please state the plan(s)/drawing(s) references.

1805/C5 Outline Proposal Plan

14. Waste Storage and Collection

Do the plans incorporate areas to store and aid the collection of waste?

- Yes No

Have arrangements been made for the separate storage and collection of recyclable waste?

- Yes No

If Yes, please provide details:

Current Local Authority systems in place

15. Trade Effluent

Does the proposal involve the need to dispose of trade effluents or trade waste?

- Yes No

16. Residential/Dwelling Units

Due to changes in the information requirements for this question that are not currently available on the system, if you need to supply details of Residential/Dwelling Units for your application please follow these steps:

1. Answer 'No' to the question below;
2. Download and complete this supplementary information template (PDF);
3. Upload it as a supporting document on this application, using the 'Supplementary Information template' document type.

This will provide the local authority with the required information to validate and determine your application.

Does your proposal include the gain, loss or change of use of residential units?

- Yes No

17. All Types of Development: Non-Residential Floorspace

Does your proposal involve the loss, gain or change of use of non-residential floorspace?

- Yes No

If you have answered Yes to the question above please add details in the following table:

17. All Types of Development: Non-Residential Floorspace

Use Class	Existing gross internal floorspace (square metres)	Gross internal floorspace to be lost by change of use or demolition (square metres)	Total gross new internal floorspace proposed (including changes of use) (square metres)	Net additional gross internal floorspace following development (square metres)
B1 (c) - Light Industrial	945	0	80	80
Total	945	0	80	80

For hotels, residential institutions and hostels please additionally indicate the loss or gain of rooms:

18. Employment

Will the proposed development require the employment of any staff?

Yes No

19. Hours of Opening

Are Hours of Opening relevant to this proposal?

Yes No

20. Industrial or Commercial Processes and Machinery

Please describe the activities and processes which would be carried out on the site and the end products including plant, ventilation or air conditioning. Please include the type of machinery which may be installed on site:

To be assessed

Is the proposal for a waste management development?

Yes No

If this is a landfill application you will need to provide further information before your application can be determined. Your waste planning authority should make it clear what information it requires on its website

21. Hazardous Substances

Does the proposal involve the use or storage of any hazardous substances?

Yes No

22. Site Visit

Can the site be seen from a public road, public footpath, bridleway or other public land?

Yes No

If the planning authority needs to make an appointment to carry out a site visit, whom should they contact?

- The agent
- The applicant
- Other person

23. Pre-application Advice

Has assistance or prior advice been sought from the local authority about this application?

Yes No

24. Authority Employee/Member

With respect to the Authority, is the applicant and/or agent one of the following:

- (a) a member of staff
- (b) an elected member
- (c) related to a member of staff
- (d) related to an elected member

24. Authority Employee/Member

It is an important principle of decision-making that the process is open and transparent.

Yes No

For the purposes of this question, "related to" means related, by birth or otherwise, closely enough that a fair-minded and informed observer, having considered the facts, would conclude that there was bias on the part of the decision-maker in the Local Planning Authority.

Do any of the above statements apply?

25. Ownership Certificates and Agricultural Land Declaration

CERTIFICATE OF OWNERSHIP - CERTIFICATE A - Town and Country Planning (Development Management Procedure) (England) Order 2015 Certificate under Article 14

I certify/The applicant certifies that on the day 21 days before the date of this application nobody except myself/the applicant was the owner* of any part of the land or building to which the application relates, and that none of the land to which the application relates is, or is part of, an agricultural holding**

* 'owner' is a person with a freehold interest or leasehold interest with at least 7 years left to run. ** 'agricultural holding' has the meaning given by reference to the definition of 'agricultural tenant' in section 65(8) of the Act.

NOTE: You should sign Certificate B, C or D, as appropriate, if you are the sole owner of the land or building to which the application relates but the land is, or is part of, an agricultural holding.

Person role

- The applicant
 The agent

Title	Mr
First name	David
Surname	Robinson
Declaration date (DD/MM/YYYY)	28/05/2019

Declaration made

26. Declaration

I/we hereby apply for planning permission/consent as described in this form and the accompanying plans/drawings and additional information. I/we confirm that, to the best of my/our knowledge, any facts stated are true and accurate and any opinions given are the genuine opinions of the person(s) giving them.

Date (cannot be pre-application) 28/05/2019

Community Infrastructure Levy (CIL) - Determining whether a Development may be CIL Liable Planning Application Additional Information Requirement form

Following the introduction of the Community Infrastructure Levy (CIL) all applicants for full planning permission, including householder applications and reserved matters following an outline planning permission, and applicants for lawful development certificates are required to provide the following information. Please read the associated Guidance Notes before you complete the form. Notes on the questions are provided at https://ecab.planningportal.co.uk/uploads/1app/cil_guidance.pdf

Please complete the form using block capitals and black ink and send to the Charging Authority (or Collecting Authority if this differs from the Charging Authority).

See [Planning Practice Guidance for CIL](#) for guidance on CIL generally, including exemption or relief.

Privacy Notice

This form is provided by Planning Portal and based on the requirements provided by Government for the sole purpose of submitting information to a Local Authority in accordance with the 'The Community Infrastructure Levy Regulations 2010 (as amended)'. Please be aware that once you have downloaded this form, Planning Portal will have no access to the form or the data you enter into it (unless you choose to upload it to any Planning Portal online service in agreement with the relevant terms and conditions). Any subsequent use of this form is solely at your discretion, including the choice to complete and submit it to a Local Authority with the declaration section.

Upon receipt of this form and any supporting information, it is the responsibility of the Local Authority to inform you of its obligations in regards to the processing of this information. Please refer to its website for further information on any legal, regulatory and commercial requirements relating to information security and data protection of the information you have provided.

1. Application Details

Applicant or Agent Name:

Spectrum Northants Ltd

Planning Portal Reference (if applicable): PP-07888914

Local authority planning application number (if allocated):

Site Address:

Berrywood Road
Duston
Northampton
NN5 6XA

Description of development:

Three extensions and alterations to industrial rehabilitation unit

Does the application relate to minor material changes to an existing planning permission (is it a Section 73 application)?

Yes

Please enter the application number:

No

If yes, please go to Question 3. If no, please continue to Question 2.

2. Liability for CIL

Does your development include:

a) New build floorspace (including extensions and replacement) of 100 sq ms or above?

Yes No

b) Proposals for one or more new dwellings (including residential annexes) either through new build or conversion (except the conversion of a single dwelling house into two or more separate dwellings with no additional floorspace)?

Yes No

c) None of the above

Yes No

If you answered yes to either a), or b) please go to Question 4.

If you answered yes to c), please go to 8. Declaration at the end of the form.

3. Applications for Minor Material Changes to an Existing Planning Permission

a) Does this application involve a change in the amount or use of new build floorspace, where the total floorspace, including that previously granted planning permission, is over 100 sq m?

Yes No

b) Does this application involve a change in the amount of floorspace where one or more new dwellings (including residential annexes) are proposed, either through new build or conversion (except the conversion of a single dwelling house into two or more separate dwellings with no additional floorspace)?

Yes No

If you answered yes to either a), or b) please go to Question 4.

If you answered no to both a) and b), please go to 8. Declaration at the end of the form.

4. Exemption or Relief

a) Is the site owned by a charity where the development will be wholly or mainly for charitable purposes, and the development will be either occupied by or under the control of a charitable institution?

Yes No

b) Does the proposed development include affordable housing which qualifies for mandatory or discretionary Social Housing relief?

Yes No

If you answered yes to a) or b), please note that you will need to complete and have agreed CIL Form 2 - 'Claiming Exemption or Relief', and submitted a Commencement (of development) Notice to the Charging/Collecting Authority, which the Authority must receive prior to the commencement of your development, in order to benefit from relief from the levy. You will also need to complete CIL Form 2 if you think you are eligible for discretionary charitable relief, or exceptional circumstances relief, if this is available in your area. Please check the Charging Authority's website for details. CIL Form 2 is available from www.planningportal.co.uk/cil

c) Do you wish to claim a self build exemption for a whole new home?

Yes No

If you have answered yes to c) please also complete a CIL Form 7- 'Self Build Exemption Claim Form: Part 1' available from www.planningportal.co.uk/cil . Please note you will need to complete and have agreed CIL Form 7, and submitted a Commencement (of development) Notice to the Charging/Collecting Authority, which the Authority must receive prior to the commencement of your development, in order to benefit from relief from the levy.

d) Do you wish to claim a self build exemption for a residential annex or extension?

Yes No

If you have answered yes to d) please also complete either CIL Form 8 - 'Self Build Residential Annex Exemption Claim Form' or CIL Form 9 - 'Self Build Extension Exemption Claim Form' available from www.planningportal.co.uk/cil . Please note you will need to have completed and agreed either CIL Form 8 or 9, as appropriate, and submitted a Commencement (of development) Notice to the Charging/Collecting Authority, which the Authority, if in respect of a residential annex, must receive prior to the commencement of your development , in order to benefit from relief from the levy

5. Reserved Matters Applications

Does this application relate to details or reserved matters pursuant to an application that was granted planning permission prior to the introduction of the CIL charge in the relevant local authority area?

Yes

Please enter the application number:

No

If you answered yes, please go to 8. Declaration at the end of the form.

If you answered no, please continue to complete the form.

6. Proposed New Floorspace

a) Does your application involve new residential floorspace (including new dwellings, extensions, conversions/changes of use, garages, basements or any other buildings ancillary to residential use)?

N.B. conversion of a single dwelling house into two or more separate dwellings (without extending them) is NOT liable for CIL. If this is the sole purpose of your development proposal, answer 'no' to Question 2b and go straight to the declaration at Question 8.

Yes

No

If yes, please complete the table in section 6c) below, providing the requested information, including the floorspace relating to new dwellings, extensions, conversions, garages or any other buildings ancillary to residential use.

b) Does your application involve new non-residential floorspace?

Yes

No

If yes, please complete the table in section 6c) below, using the information provided for Question 18 on your planning application form.

c) Proposed floorspace:

Development type	(i) Existing gross internal floorspace (square metres)	(ii) Gross internal floorspace to be lost by change of use or demolition (square metres)	(iii) Total gross internal floorspace proposed (including change of use, basements, and ancillary buildings) (square metres)	(iv) Net additional gross internal floorspace following development (square metres) (iv) = (iii) - (ii)
Market Housing (if known)				
Social Housing, including shared ownership housing (if known)				
Total residential floorspace				
Total non-residential floorspace				
Total floorspace				

7. Existing Buildings

a) How many existing buildings on the site will be retained, demolished or partially demolished as part of the development proposed?

Number of buildings:

b) Please state for each existing building/part of an existing building that is to be retained or demolished, the gross internal floorspace that is to be retained and/or demolished and whether all or part of each building has been in use for a continuous period of at least six months within the past thirty six months. Any existing buildings into which people do not usually go or only go into intermittently for the purposes of inspecting or maintaining plant or machinery, or which were granted temporary planning permission should not be included here, but should be included in the table in question 7c).

7. Existing Buildings continued

	Brief description of existing building/part of existing building to be retained or demolished.	Gross internal area (sq ms) to be retained.	Proposed use of retained floorspace.	Gross internal area (sq ms) to be demolished.	Was the building or part of the building occupied for its lawful use for 6 continuous months of the 36 previous months (excluding temporary permissions)?		When was the building last occupied for its lawful use? Please enter the date (dd/mm/yyyy) or tick still in use.
					Yes <input type="checkbox"/>	No <input type="checkbox"/>	
1					Yes <input type="checkbox"/>	No <input type="checkbox"/>	Date: <input type="text"/> or Still in use: <input type="checkbox"/>
2					Yes <input type="checkbox"/>	No <input type="checkbox"/>	Date: <input type="text"/> or Still in use: <input type="checkbox"/>
3					Yes <input type="checkbox"/>	No <input type="checkbox"/>	Date: <input type="text"/> or Still in use: <input type="checkbox"/>
4					Yes <input type="checkbox"/>	No <input type="checkbox"/>	Date: <input type="text"/> or Still in use: <input type="checkbox"/>
Total floorspace							

c) Does your proposal include the retention, demolition or partial demolition of any whole buildings into which people do not usually go or only go into intermittently for the purposes of inspecting or maintaining plant or machinery, or which were granted planning permission for a temporary period? If yes, please complete the following table:

	Brief description of existing building (as per above description) to be retained or demolished.	Gross internal area (sq ms) to be retained	Proposed use of retained floorspace	Gross internal area (sq ms) to be demolished
1				
2				
3				
4				
Total floorspace into which people do not normally go, only go intermittently to inspect or maintain plant or machinery, or which was granted temporary planning permission				

d) If your development involves the conversion of an existing building, will you be creating a new mezzanine floor within the existing building? Yes No

e) If Yes, how much of the gross internal floorspace proposed will be created by the mezzanine floor (sq ms)?

Use	Mezzanine floorspace (sq ms)

8. Declaration

I/we confirm that the details given are correct.

Name:

Jenny Cotton-Howells

Date (DD/MM/YYYY). Date cannot be pre-application:

30/05/2019

It is an offence for a person to knowingly or recklessly supply information which is false or misleading in a material respect to a collecting or charging authority in response to a requirement under the Community Infrastructure Levy Regulations (2010) as amended (regulation 110, SI 2010/948). A person guilty of an offence under this regulation may face unlimited fines, two years imprisonment, or both.

For local authority use only

App. No:

PLANNING CONSULTATION LIST

Application Reference	N/2019/0712
Location	Industrial Rehabilitation Unit , Berrywood Road, Northampton, NN5 4JN
Proposal	2no single storey front extensions and 1no single storey side extension with associated alterations

CONSULTEES			
Name	Type	Sent Date	Expiry Date
St Crispin Berrywood Residents Association	Consultation	12/06/2019	03/07/2019
Upton Parish Council	Consultation	12/06/2019	03/07/2019
Cllr Alan L Bottwood	Consultation	12/06/2019	03/07/2019
Cllr Brian W Sargeant	Consultation	12/06/2019	03/07/2019
Duston Parish Council - Neighbourhood Forum	Consultation	12/06/2019	03/07/2019
NBC Public Protection	Consultation	12/06/2019	03/07/2019

Overall Consults Expiry Date: 3 July 2019

Overall Re-Consults Expiry Date:

NEIGHBOURS			
Address	Sent Date	Expiry Date	Re-consult Expiry Date
	Re-consult Sent Date	Re-consult Expiry Date	

2 The Drive Duston Northampton NN5 4XT	12/06/2019	03/07/2019		
2A The Drive Duston Northampton NN5 4XT	12/06/2019	03/07/2019		
2B The Drive Duston Northampton NN5 4XT	12/06/2019	03/07/2019		
6 Launcelot Court Northampton NN5 6LA	12/06/2019	03/07/2019		

Overall Neighbour Expiry Date: 3 July 2019

Overall Neigh Re-consults Expiry Date:

N/2019/0720

**41 Weggs Farm Road,
Northampton, NN5 6HD**

**Two storey front
extension together with
glass balcony and single
storey rear extension**



If you would rather make this application online, you can do so on our website:
<https://www.planningportal.co.uk/apply>

N/2019/0720

Householder Application for Planning Permission for works or extension to a dwelling. Town and Country Planning Act 1990

Privacy Notice

This form is provided by Planning Portal and based on the requirements provided by Government for the sole purpose of submitting information to the Local Planning Authority in accordance with the legislation detailed on this form and 'The Town and Country Planning (Development Management Procedure) (England) Order 2015 (as amended)'.

Please be aware that once you have downloaded this form, Planning Portal will have no access to the form or the data you enter into it. Any subsequent use of this form is solely at your discretion, including the choice to complete and submit it to the Local Planning Authority in agreement with the declaration section.

Upon receipt of this form and any supporting information, it is the responsibility of the Local Planning Authority to inform you of their obligations in regards to the processing of your application. Please refer to their website for further information on any legal, regulatory and commercial requirements relating to information security and data protection of the information you have provided.

Local Planning Authority details:



**NORTHAMPTON
BOROUGH COUNCIL**

Northampton Borough Council Planning	
Date	- 3 JUN 2019
File Tel: 0300 330 7000 / email: planning@northampton.gov.uk	

Development Control
 1st Floor, The Guildhall
 St. Giles Square
 Northampton, NN1 1DE

Publication on Local Planning Authority websites

Information provided on this form and in supporting documents may be published on the authority's planning register and website.

Please ensure that the information you submit is accurate and correct and does not include personal or sensitive information. If you require any further clarification, please contact the authority directly.

If printed, please complete using block capitals and black ink.

It is important that you read the accompanying guidance notes and help text as incorrect completion will delay the processing of your application.

1. Applicant Name and Address	
Title:	First name: DAVE
Last name:	MALINGS
Company (optional):	
Unit:	House number: 41 House suffix:
House name:	
Address 1:	WEGGS FARM ROAD
Address 2:	
Address 3:	DUSTON
Town:	NORTHAMPTON
County:	
Country:	
Postcode:	NN5 6ED

2. Agent Name and Address	
Title:	First name: DAVID
Last name:	SUTER
Company (optional):	
Unit:	House number: 31 House suffix:
House name:	
Address 1:	HUMPHRY LANE
Address 2:	BAGGINGTON
Address 3:	NORTHAMPTON
Town:	
County:	
Country:	
Postcode:	NN2 8RL

3. Description of Proposed Works

Please describe the proposed works:

FRONT 2 STOREY EXTENSION
AND REAR SINGLE STOREY

Has the work already started? Yes No

If Yes, please state when the work was started (DD/MM/YYYY):

(date must be pre-application submission)

Has the work already been completed? Yes No

If Yes, please state when the work was completed (DD/MM/YYYY):

(date must be pre-application submission)

4. Site Address Details

Please provide the full postal address of the application site.

Unit: House number: House suffix:

House name:

Address 1:

Address 2:

Address 3:

Town:

County:

Postcode (optional):

5. Pedestrian and Vehicle Access, Roads and Rights of Way

Is a new or altered vehicle access proposed to or from the public highway? Yes No

Is a new or altered pedestrian access proposed to or from the public highway? Yes No

Do the proposals require any diversions, extinguishments and/or creation of public rights of way? Yes No

If Yes to any questions, please show details on your plans or drawings and state the reference number(s) of the plan(s)/drawing(s):

6. Pre-application Advice

Has assistance or prior advice been sought from the local authority about this application? Yes No

If Yes, please complete the following information about the advice you were given. (This will help the authority to deal with this application more efficiently).

Please tick if the full contact details are not known, and then complete as much possible:

Officer name:

Reference:

Date (DD MM YYYY):
(must be pre-application submission)

Details of the pre-application advice received:

7. Trees and Hedges

Are there any trees or hedges on your own property or on adjoining properties which are within falling distance of your proposed development? Yes No

If Yes, please mark their position on a scaled plan and state the reference number of any plans or drawings:

Will any trees or hedges need to be removed or pruned in order to carry out your proposal? Yes No

If Yes, please show on your plans which trees by giving them numbers e.g. T1, T2 etc, state the reference number of the plan(s)/drawing(s) and indicate the scale.

8. Parking

Will the proposed works affect existing car parking arrangements? Yes No

If Yes, please describe:

9. Authority Employee / Member

It is an important principle of decision-making that the process is open and transparent. For the purposes of this question, "related to" means related, by birth or otherwise, closely enough that a fair minded and informed observer, having considered the facts, would conclude that there was bias on the part of the decision-maker in the local planning authority.

Do any of the following statements apply to you and/or agent? Yes No

With respect to the authority, I am:
 (a) a member of staff
 (b) an elected member
 (c) related to a member of staff
 (d) related to an elected member

If Yes, please provide details of their name, role and how you are related to them.

10. Materials

If applicable, please state what materials are to be used externally. Include type, colour and name for each material:

	Existing (where applicable)	Proposed	Not applicable	Don't Know
Walls	BRICK + RENDER	BRICK + RENDER	<input type="checkbox"/>	<input type="checkbox"/>
Roof	TILES	TILES	<input type="checkbox"/>	<input type="checkbox"/>
Windows	UPVC	UPVC.	<input type="checkbox"/>	<input type="checkbox"/>
Doors	"	"	<input type="checkbox"/>	<input type="checkbox"/>
Boundary treatments (e.g. fences, walls)			<input type="checkbox"/>	<input type="checkbox"/>

10. MATERIALS

If applicable, please state what materials are to be used externally. Include type, colour and name for each material:

Vehicle access and hard-standing			<input type="checkbox"/>	<input type="checkbox"/>
Lighting		N/A	<input type="checkbox"/>	<input type="checkbox"/>
Others (please specify)			<input type="checkbox"/>	<input type="checkbox"/>

Are you supplying additional information on submitted plan(s)/drawing(s)/design and access statement? Yes No

If Yes, please state references for the plan(s)/drawing(s)/design and access statement:

11. Ownership Certificates and Agricultural Land Declaration

One Certificate A, B, C, or D, must be completed with this application form

CERTIFICATE OF OWNERSHIP - CERTIFICATE A

Town and Country Planning (Development Management Procedure) (England) Order 2015 Certificate under Article 14

I certify/The applicant certifies that on the day 21 days before the date of this application nobody except myself/ the applicant was the owner* of any part of the land or building to which the application relates, and that none of the land to which the application relates is, or is part of, an agricultural holding**

NOTE: You should sign Certificate B, C or D, as appropriate, if you are the sole owner of the land or building to which the application relates but the land is, or is part of, an agricultural holding.

* "owner" is a person with a freehold interest or leasehold interest with at least 7 years left to run.

** "agricultural holding" has the meaning given by reference to the definition of "agricultural tenant" in section 65(8) of the Act.

Signed - Applicant:

Or signed - Agent:

Date (DD/MM/YYYY):

[Empty signature box for Applicant]

John Jones

3-06-2019

CERTIFICATE OF OWNERSHIP - CERTIFICATE B

Town and Country Planning (Development Management Procedure) (England) Order 2015 Certificate under Article 14

I certify/ The applicant certifies that I have/the applicant has given the requisite notice to everyone else (as listed below) who, on the day 21 days before the date of this application, was the owner* and/or agricultural tenant** of any part of the land or building to which this application relates.

* "owner" is a person with a freehold interest or leasehold interest with at least 7 years left to run.

** "agricultural tenant" has the meaning given in section 65(8) of the Town and Country Planning Act 1990

Name of Owner / Agricultural Tenant	Address	Date Notice Served

Signed - Applicant:

Or signed - Agent:

Date (DD/MM/YYYY):

[Empty signature box for Applicant]

[Empty signature box for Agent]

[Empty date box]

11. Ownership Certificates and Agricultural Land Declaration (continued)

CERTIFICATE OF OWNERSHIP - CERTIFICATE C

Town and Country Planning (Development Management Procedure) (England) Order 2015 Certificate under Article 14

I certify/ The applicant certifies that:

- Neither Certificate A or B can be issued for this application
- All reasonable steps have been taken to find out the names and addresses of the other owners* and/or agricultural tenants** of the land or building, or of a part of it, but I have/ the applicant has been unable to do so.

* "owner" is a person with a freehold interest or leasehold interest with at least 7 years left to run.

** "agricultural tenant" has the meaning given in section 65(8) of the Town and Country Planning Act 1990

The steps taken were:

Name of Owner / Agricultural Tenant	Address	Date Notice Served

Notice of the application has been published in the following newspaper (circulating in the area where the land is situated):

On the following date (which must not be earlier than 21 days before the date of the application):

Signed - Applicant:

Or signed - Agent:

Date (DD/MM/YYYY):

CERTIFICATE OF OWNERSHIP - CERTIFICATE D

Town and Country Planning (Development Management Procedure) (England) Order 2015 Certificate under Article 14

I certify/ The applicant certifies that:

- Certificate A cannot be issued for this application
- All reasonable steps have been taken to find out the names and addresses of everyone else who, on the day 21 days before the date of this application, was the owner* and/or agricultural tenant** of any part of the land to which this application relates, but I have/ the applicant has been unable to do so.

* "owner" is a person with a freehold interest or leasehold interest with at least 7 years left to run.

** "agricultural tenant" has the meaning given in section 65(8) of the Town and Country Planning Act 1990

The steps taken were:

Notice of the application has been published in the following newspaper (circulating in the area where the land is situated):

On the following date (which must not be earlier than 21 days before the date of the application):

Signed - Applicant:

Or signed - Agent:

Date (DD/MM/YYYY):

12. Planning Application Requirements - Checklist

Please read the following checklist to make sure you have sent all the information in support of your proposal. Failure to submit all information required will result in your application being deemed invalid. It will not be considered valid until all information required by the Local Planning Authority (LPA) has been submitted.

- | | | |
|-------------------------------------------------------------------------------------------------------------------------------------------------------------------------------------------|------------------------------------------------------------------------------------------------------------------------------------------------------------------------------------------------|--------------------------------------------------------------------------------------------------------------------------------------------------------------------------------------|
| The original and 3 copies* of a completed and dated application form: <input type="checkbox"/> | The original and 3 copies* of a design and access statement if proposed works fall within a conservation area or World Heritage Site, or relate to a Listed Building: <input type="checkbox"/> | The correct fee: <input type="checkbox"/> |
| The original and 3 copies* of a plan which identifies the land to which the application relates drawn to an identified scale and showing the direction of North: <input type="checkbox"/> | | The original and 3 copies* of the completed, dated Ownership Certificate (A, B, C or D - as applicable) and Article 14 Certificate (Agricultural Holdings): <input type="checkbox"/> |
| The original and 3 copies* of other plans and drawings or information necessary to describe the subject of the application: <input type="checkbox"/> | | |

*National legislation specifies that the applicant must provide the original plus three copies of the form and supporting documents (a total of four copies), unless the application is submitted electronically or, the LPA indicate that a smaller number of copies is required. LPAs may also accept supporting documents in electronic format by post (for example, on a CD, DVD or USB memory stick). You can check your LPA's website for information or contact their planning department to discuss these options.

13. Declaration

I/we hereby apply for planning permission/consent as described in this form and the accompanying plans/drawings and additional information. I/we confirm that, to the best of my/our knowledge, any facts stated are true and accurate and any opinions given are the genuine opinions of the person(s) giving them.

Signed - Applicant:	Or signed - Agent:	Date (DD/MM/YYYY):	(date cannot be pre-application)
<input type="text"/>	<input type="text"/>	<input type="text"/>	

15. Agent Contact Details

Telephone numbers

Country code:	National number:	Extension number:
<input type="text" value="01604"/>	<input type="text" value="846844"/>	<input type="text"/>
Country code:	Mobile number (optional):	
<input type="text" value="07976"/>	<input type="text" value="422674"/>	
Country code:	Fax number (optional):	
<input type="text"/>	<input type="text"/>	

Email address (optional):



This form should be saved to your device and then completed using the free Adobe Reader software or full Adobe Acrobat software. Many internet browsers and other software can be used to view PDF format files, but we cannot guarantee their compatibility or functionality in regard to these forms. We advise that Mac users do not use Preview to complete this form because of functionality issues.

Community Infrastructure Levy (CIL) - Determining whether a Development may be CIL Liable Planning Application Additional Information Requirement form

Following the introduction of the Community Infrastructure Levy (CIL) all applicants for full planning permission, including householder applications and reserved matters following an outline planning permission, and applicants for lawful development certificates are required to provide the following information. Please read the associated Guidance Notes before you complete the form. Notes on the questions are provided at https://ecab.planningportal.co.uk/uploads/1app/cil_guidance.pdf

Please complete the form using block capitals and black ink and send to the Charging Authority (or Collecting Authority if this differs from the Charging Authority).

See [Planning Practice Guidance for CIL](#) for guidance on CIL generally, including exemption or relief.

1. Application Details

Applicant or Agent Name:

DAVE MALINGS

Planning Portal Reference
(if applicable):

Local authority planning application number
(if allocated):

Site Address:

41 NEGGS FARM ROAD
DUSZAN
NORTHAMPTON
NN5 6HD

Description of development:

FRONT 2 STOREY EXTENSION
AND REAR SINGLE STOREY.

Northampton Borough Council Planning	
Date	- 3 JUN 2019
File Number	

Does the application relate to minor material changes to an existing planning permission (is it a Section 73 application)?

Yes

Please enter the application number:

No

If yes, please go to Question 3. If no, please continue to Question 2.

2. Liability for CIL

Does your development include:

a) New build floorspace (including extensions and replacement) of 100 sq ms or above?

Yes No

b) Proposals for one or more new dwellings either through conversion or new build (except the conversion of a single dwelling house into two or more separate dwellings)?

Yes No

c) None of the above

Yes No

If you answered yes to either a), or b) please go to **Question 4.**

If you answered yes to c), please go to **8. Declaration** at the end of the form.

3. Applications for Minor Material Changes to an Existing Planning Permission

a) Does this application involve a change in the amount or use of new build floorspace, where the total floorspace, including that previously granted planning permission, is over 100 sq m?

Yes No

b) Does this application involve a change in the amount of floorspace where one or more new dwellings are proposed, either through conversion or new build (except the conversion of a single dwelling house into two or more separate dwellings)?

Yes No

If you answered yes to either a), or b) please go to **Question 4.**

If you answered no to both a) and b), please go to **8. Declaration** at the end of the form.

4. Exemption or Relief

a) Is the site owned by a charity where the development will be wholly or mainly for charitable purposes, and the development will be either occupied by or under the control of a charitable institution?

Yes No

b) Does the proposed development include affordable housing which qualifies for mandatory or discretionary Social Housing relief?

Yes No

If you answered yes to a) or b), please note that you will need to complete and have agreed CIL Form 2 - 'Claiming Exemption or Relief', and submitted a Commencement (of development) Notice to the Charging/Collecting Authority, which the Authority must receive prior to the commencement of your development, in order to benefit from relief from the levy. You will also need to complete CIL Form 2 if you think you are eligible for discretionary charitable relief, or exceptional circumstances relief, if this is available in your area. Please check the Charging Authority's website for details. CIL Form 2 is available from www.planningportal.co.uk/cil

c) Do you wish to claim a self build exemption for a whole new home?

Yes No

If you have answered yes to c) please also complete a CIL Form 7 - 'Self Build Exemption Claim Form: Part 1' available from www.planningportal.co.uk/cil. Please note you will need to complete and have agreed CIL Form 7, and submitted a Commencement (of development) Notice to the Charging/Collecting Authority, which the Authority must receive prior to the commencement of your development, in order to benefit from relief from the levy.

d) Do you wish to claim a self build exemption for a residential annex or extension?

Yes No

If you have answered yes to d) please also complete either CIL Form 8 - 'Self Build Residential Annex Exemption Claim Form' or CIL Form 9 - 'Self Build Extension Exemption Claim Form' available from www.planningportal.co.uk/cil. Please note you will need to have completed and agreed either CIL Form 8 or 9, as appropriate, and submitted a Commencement (of development) Notice to the Charging/Collecting Authority, which the Authority, if in respect of a residential annex, must receive prior to the commencement of your development, in order to benefit from relief from the levy

5. Reserved Matters Applications

Does this application relate to details or reserved matters pursuant to an application that was granted planning permission prior to the introduction of the CIL charge in the relevant local authority area?

Yes Please enter the application number:

No

If you answered yes, please go to **8. Declaration** at the end of the form.

If you answered no, please continue to complete the form.

6. Proposed New Floorspace

a) Does your application involve new residential floorspace (including new dwellings, extensions, conversions/changes of use, garages, basements or any other buildings ancillary to residential use)?

N.B. conversion of a single dwelling house into two or more separate dwellings (without extending them) is NOT liable for CIL. If this is the sole purpose of your development proposal, answer 'no' to Question 2b and go straight to the declaration at Question 8.

Yes No

If yes, please complete the table in section 6c) below, providing the requested information, including the floorspace relating to new dwellings, extensions, conversions, garages or any other buildings ancillary to residential use.

b) Does your application involve new non-residential floorspace?

Yes No

If yes, please complete the table in section 6c) below, using the information provided for Question 18 on your planning application form.

c) Proposed floorspace:

Development type	(i) Existing gross internal floorspace (square metres)	(ii) Gross internal floorspace to be lost by change of use or demolition (square metres)	(iii) Total gross internal floorspace proposed (including change of use, basements, and ancillary buildings) (square metres)	(iv) Net additional gross internal floorspace following development (square metres) (iv) = (iii) - (ii)
Market Housing (if known)				
Social Housing, including shared ownership housing (if known)				
Total residential floorspace				
Total non-residential floorspace				
Total floorspace				

7. Existing Buildings

a) How many existing buildings on the site will be retained, demolished or partially demolished as part of the development proposed?

Number of buildings:

b) Please state for each existing building/part of an existing building that is to be retained or demolished, the gross internal floorspace that is to be retained and/or demolished and whether all or part of each building has been in use for a continuous period of at least six months within the past thirty six months. Any existing buildings into which people do not usually go or only go into intermittently for the purposes of inspecting or maintaining plant or machinery, or which were granted temporary planning permission should not be included here, but should be included in the table in question 7c).

	Brief description of existing building/part of existing building to be retained or demolished.	Gross internal area (sq ms) to be retained.	Proposed use of retained floorspace.	Gross internal area (sq ms) to be demolished.	Was the building or part of the building occupied for its lawful use for 6 continuous months of the 36 previous months (excluding temporary permissions)?		When was the building last occupied for its lawful use? Please enter the date (dd/mm/yyyy) or tick still in use.
					Yes <input type="checkbox"/>	No <input type="checkbox"/>	
1					Yes <input type="checkbox"/>	No <input type="checkbox"/>	Date: <input type="text"/> or Still in use: <input type="checkbox"/>
2					Yes <input type="checkbox"/>	No <input type="checkbox"/>	Date: <input type="text"/> or Still in use: <input type="checkbox"/>
3					Yes <input type="checkbox"/>	No <input type="checkbox"/>	Date: <input type="text"/> or Still in use: <input type="checkbox"/>
4					Yes <input type="checkbox"/>	No <input type="checkbox"/>	Date: <input type="text"/> or Still in use: <input type="checkbox"/>
Total floorspace							

7. Existing Buildings continued

c) Does your proposal include the retention, demolition or partial demolition of any whole buildings into which people do not usually go or only go into intermittently for the purposes of inspecting or maintaining plant or machinery, or which were granted planning permission for a temporary period? If yes, please complete the following table:

	Brief description of existing building (as per above description) to be retained or demolished.	Gross Internal area (sq ms) to be retained	Proposed use of retained floorspace	Gross Internal area (sq ms) to be demolished
1				
2				
3				
4				
Total floorspace into which people do not normally go, only go intermittently to inspect or maintain plant or machinery, or which was granted temporary planning permission				

d) If your development involves the conversion of an existing building, will you be creating a new mezzanine floor within the existing building?

Yes No

e) If Yes, how much of the gross internal floorspace proposed will be created by the mezzanine floor (sq ms)?

Use	Mezzanine floorspace (sq ms)

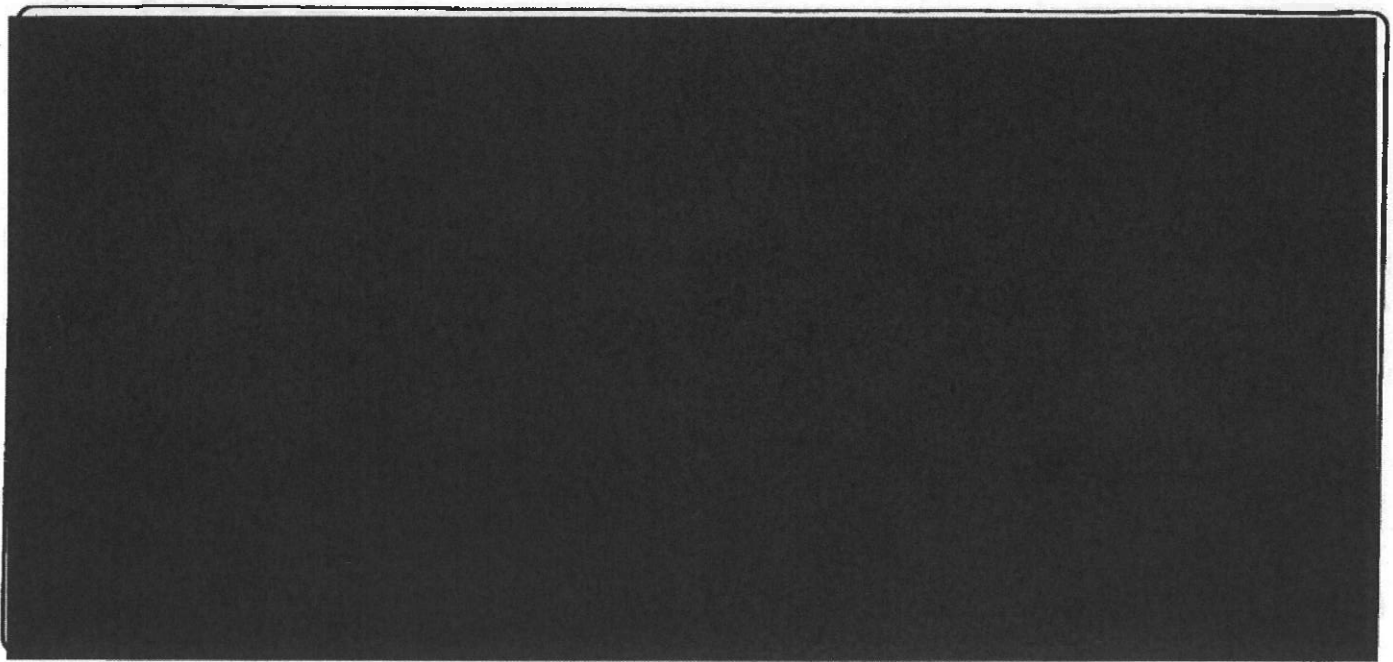



This form should be saved to your device and then completed using the free Adobe Reader software or full Adobe Acrobat software. Many internet browsers and other software can be used to view PDF format files, but we cannot guarantee their compatibility or functionality in regard to these forms. We advise that Mac users do not use Preview to complete this form because of functionality issues.

Community Infrastructure Levy (CIL) - Determining whether a Development may be CIL Liable Planning Application Additional Information Requirement form

Following the introduction of the Community Infrastructure Levy (CIL) all applicants for full planning permission, including householder applications and reserved matters following an outline planning permission, and applicants for lawful development certificates are required to provide the following information. Please read the associated Guidance Notes before you complete the form. Notes on the questions are provided at https://eplab.planningportal.co.uk/uploads/1app/cil_guidance.pdf

Please complete the form using block capitals and black ink and send to the Charging Authority (or Collecting Authority if this differs from the Charging Authority).

See [Planning Practice Guidance for CIL](#) for guidance on CIL generally, including exemption or relief.

1. Application Details

Applicant or Agent Name:

DAVE MAZINGS

Planning Portal Reference
(if applicable):

Local authority planning application number
(if allocated):

Site Address:

41 NEGGS FARM ROAD
DUSTON
NORTHAMPTON
NN5 6HD.

Description of development:

FRONT 2 STOREY EXTENSION
AND REAR SINGLE STOREY.

Northampton Borough Council Planning	
Date	- 3 JUN 2019
File Number	

Does the application relate to minor material changes to an existing planning permission (is it a Section 73 application)?

Yes

Please enter the application number:

No

If yes, please go to Question 3. If no, please continue to Question 2.

2. Liability for CIL

Does your development include:

a) New build floorspace (including extensions and replacement) of 100 sq ms or above?

Yes No

b) Proposals for one or more new dwellings either through conversion or new build (except the conversion of a single dwelling house into two or more separate dwellings)?

Yes No

c) None of the above

Yes No

If you answered yes to either a), or b) please go to **Question 4**.

If you answered yes to c), please go to **8. Declaration** at the end of the form.

3. Applications for Minor Material Changes to an Existing Planning Permission

a) Does this application involve a change in the amount or use of new build floorspace, where the total floorspace, including that previously granted planning permission, is over 100 sq m?

Yes No

b) Does this application involve a change in the amount of floorspace where one or more new dwellings are proposed, either through conversion or new build (except the conversion of a single dwelling house into two or more separate dwellings)?

Yes No

If you answered yes to either a), or b) please go to **Question 4**.

If you answered no to both a) and b), please go to **8. Declaration** at the end of the form.

4. Exemption or Relief

a) Is the site owned by a charity where the development will be wholly or mainly for charitable purposes, and the development will be either occupied by or under the control of a charitable institution?

Yes No

b) Does the proposed development include affordable housing which qualifies for mandatory or discretionary Social Housing relief?

Yes No

If you answered yes to a) or b), please note that you will need to complete and have agreed CIL Form 2 - 'Claiming Exemption or Relief', and submitted a Commencement (of development) Notice to the Charging/Collecting Authority, which the Authority must receive prior to the commencement of your development, in order to benefit from relief from the levy. You will also need to complete CIL Form 2 if you think you are eligible for discretionary charitable relief, or exceptional circumstances relief, if this is available in your area. Please check the Charging Authority's website for details. CIL Form 2 is available from www.planningportal.co.uk/cil

c) Do you wish to claim a self build exemption for a whole new home?

Yes No

If you have answered yes to c) please also complete a CIL Form 7 - 'Self Build Exemption Claim Form: Part 1' available from www.planningportal.co.uk/cil. Please note you will need to complete and have agreed CIL Form 7, and submitted a Commencement (of development) Notice to the Charging/Collecting Authority, which the Authority must receive prior to the commencement of your development, in order to benefit from relief from the levy.

d) Do you wish to claim a self build exemption for a residential annex or extension?

Yes No

If you have answered yes to d) please also complete either CIL Form 8 - 'Self Build Residential Annex Exemption Claim Form' or CIL Form 9 - 'Self Build Extension Exemption Claim Form' available from www.planningportal.co.uk/cil. Please note you will need to have completed and agreed either CIL Form 8 or 9, as appropriate, and submitted a Commencement (of development) Notice to the Charging/Collecting Authority, which the Authority, if in respect of a residential annex, must receive prior to the commencement of your development, in order to benefit from relief from the levy

5. Reserved Matters Applications

Does this application relate to details or reserved matters pursuant to an application that was granted planning permission prior to the introduction of the CIL charge in the relevant local authority area?

Yes

Please enter the application number:

No

If you answered yes, please go to **8. Declaration** at the end of the form.

If you answered no, please continue to complete the form.

6. Proposed New Floorspace

a) Does your application involve new residential floorspace (including new dwellings, extensions, conversions/changes of use, garages, basements or any other buildings ancillary to residential use)?

N.B. conversion of a single dwelling house into two or more separate dwellings (without extending them) is NOT liable for CiL. If this is the sole purpose of your development proposal, answer 'no' to Question 2b and go straight to the declaration at Question 8.

Yes No

If yes, please complete the table in section 6c) below, providing the requested information, including the floorspace relating to new dwellings, extensions, conversions, garages or any other buildings ancillary to residential use.

b) Does your application involve new non-residential floorspace?

Yes No

If yes, please complete the table in section 6c) below, using the information provided for Question 18 on your planning application form.

c) Proposed floorspace:

Development type	(i) Existing gross internal floorspace (square metres)	(ii) Gross internal floorspace to be lost by change of use or demolition (square metres)	(iii) Total gross internal floorspace proposed (including change of use, basements, and ancillary buildings) (square metres)	(iv) Net additional gross internal floorspace following development (square metres) (iv) = (iii) - (ii)
Market Housing (if known)				
Social Housing, including shared ownership housing (if known)				
Total residential floorspace				
Total non-residential floorspace				
Total floorspace				

7. Existing Buildings

a) How many existing buildings on the site will be retained, demolished or partially demolished as part of the development proposed?

Number of buildings:

b) Please state for each existing building/part of an existing building that is to be retained or demolished, the gross internal floorspace that is to be retained and/or demolished and whether all or part of each building has been in use for a continuous period of at least six months within the past thirty six months. Any existing buildings into which people do not usually go or only go into intermittently for the purposes of inspecting or maintaining plant or machinery, or which were granted temporary planning permission should not be included here, but should be included in the table in question 7c).

	Brief description of existing building/part of existing building to be retained or demolished.	Gross internal area (sq ms) to be retained.	Proposed use of retained floorspace.	Gross internal area (sq ms) to be demolished.	Was the building or part of the building occupied for its lawful use for 6 continuous months of the 36 previous months (excluding temporary permissions)?		When was the building last occupied for its lawful use? Please enter the date (dd/mm/yyyy) or tick still in use.
					Yes <input type="checkbox"/>	No <input type="checkbox"/>	
1					Yes <input type="checkbox"/>	No <input type="checkbox"/>	Date: <input type="text"/> or Still in use: <input type="checkbox"/>
2					Yes <input type="checkbox"/>	No <input type="checkbox"/>	Date: <input type="text"/> or Still in use: <input type="checkbox"/>
3					Yes <input type="checkbox"/>	No <input type="checkbox"/>	Date: <input type="text"/> or Still in use: <input type="checkbox"/>
4					Yes <input type="checkbox"/>	No <input type="checkbox"/>	Date: <input type="text"/> or Still in use: <input type="checkbox"/>
Total floorspace							

7. Existing Buildings continued

c) Does your proposal include the retention, demolition or partial demolition of any whole buildings into which people do not usually go or only go into intermittently for the purposes of inspecting or maintaining plant or machinery, or which were granted planning permission for a temporary period? If yes, please complete the following table:

	Brief description of existing building (as per above description) to be retained or demolished.	Gross internal area (sq ms) to be retained	Proposed use of retained floorspace	Gross internal area (sq ms) to be demolished
1				
2				
3				
4				
Total floorspace into which people do not normally go, only go intermittently to inspect or maintain plant or machinery, or which was granted temporary planning permission				

d) If your development involves the conversion of an existing building, will you be creating a new mezzanine floor within the existing building?

Yes No

e) If Yes, how much of the gross internal floorspace proposed will be created by the mezzanine floor (sq ms)?

Use	Mezzanine floorspace (sq ms)

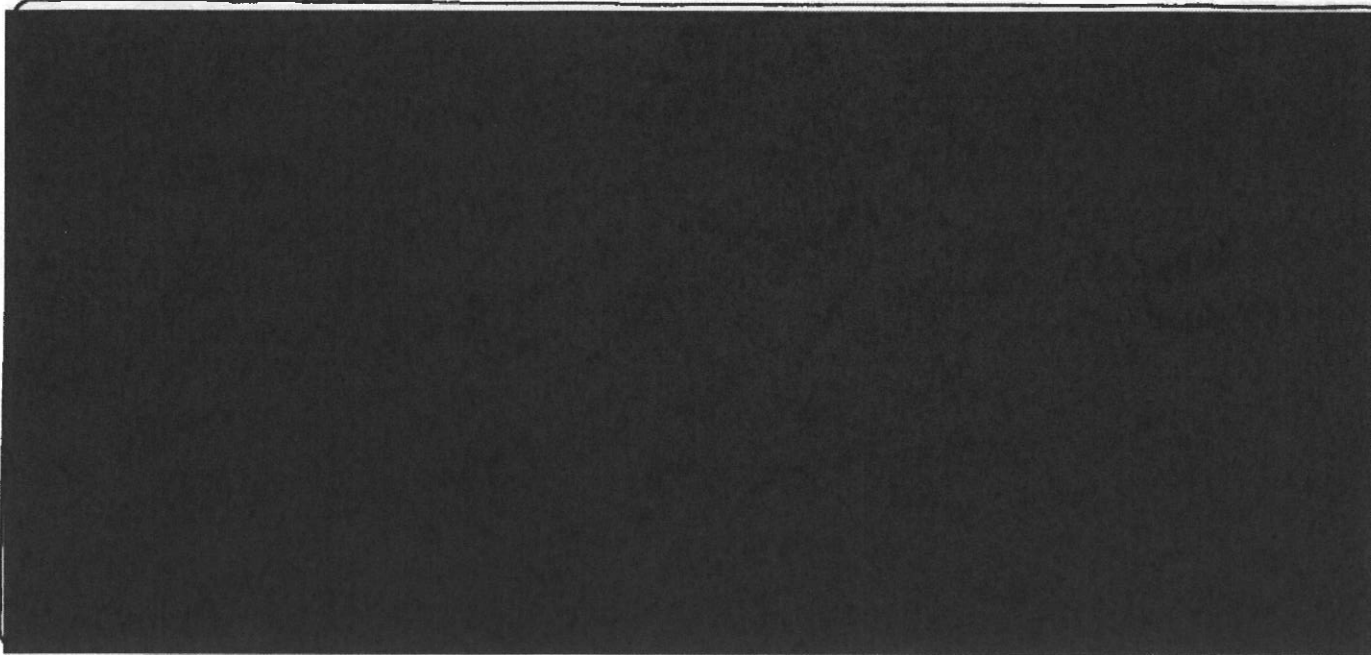

PLANNING CONSULTATION LIST

Application Reference	N/2019/0720
Location	41 Weggs Farm Road, Northampton, NN5 6HD
Proposal	Two storey front extension together with glass balcony and single storey rear extension

CONSULTEES				
Name	Type	Sent Date	Expiry Date	
Duston Parish Council	Consultation	14/06/2019	05/07/2019	
Clr John Caswell	Consultation	14/06/2019	05/07/2019	
Clr Matthew Golby	Consultation	14/06/2019	05/07/2019	
Duston Parish Council - Neighbourhood Forum	Consultation	14/06/2019	05/07/2019	

Overall Consults Expiry Date: 5 July 2019

Overall Re-Consults Expiry Date:

NEIGHBOURS				
Address	Sent Date	Expiry Date	Re-consult Sent Date	Re-consult Expiry Date
1 Blossac Court Northampton NN5 6EW	14/06/2019	05/07/2019		
10 Bollinger Close Northampton NN5 6EL	14/06/2019	05/07/2019		

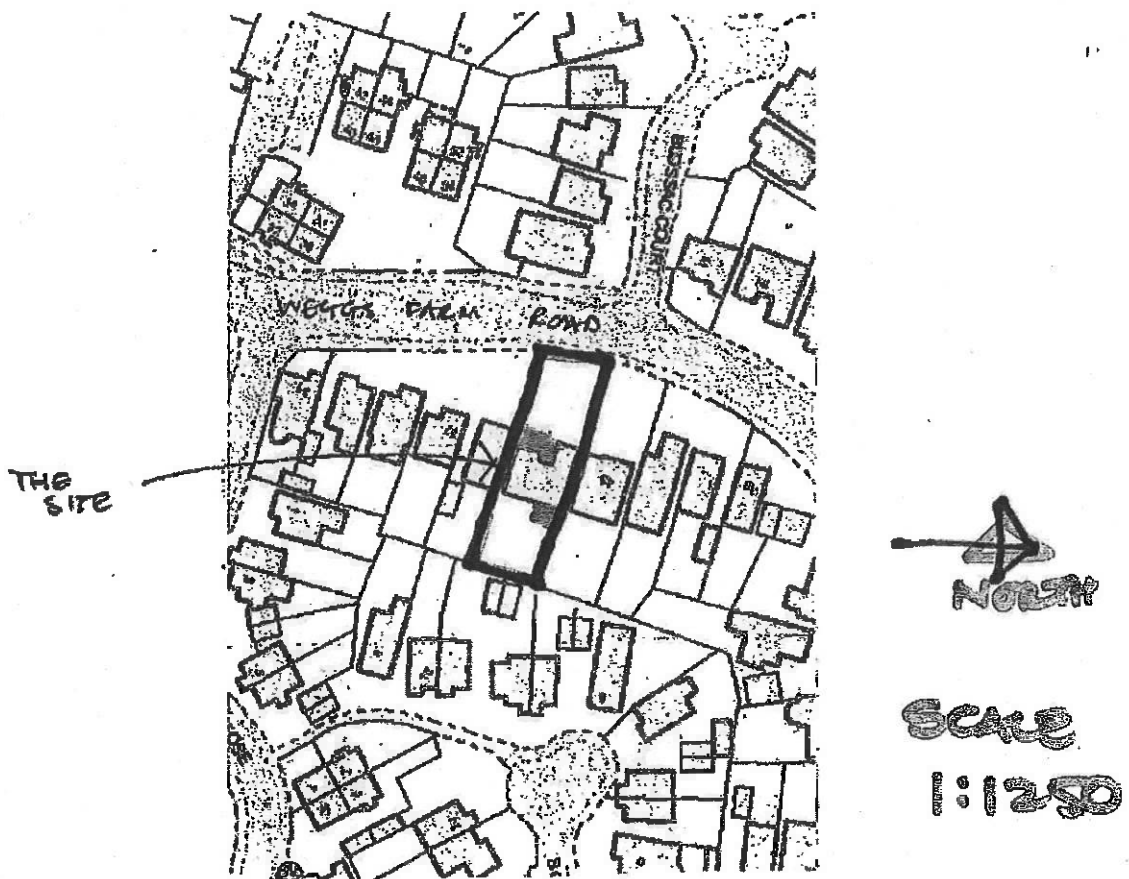

41 WEIGHTS FARM ROAD.

DUTTON.

Northampton Borough Council Planning	
Date	- 3 JUN 2019
File Number	

Northampton Local Council Planning	Location
Date	3 JUL 2013
Ref	13/01003
MEMBERS 2013	

PROPOSED ALCOHOLIC + BOTTLE EXTENSION
 AT 411 MEMBERS ROAD 150 QUENTON
 NORTHAMPTON NN5 6HD.

FOUNDATION PLAN.

PREPARED BY PLANIT PLANIT

PREPARED BY PLANIT PLANIT

MEMS

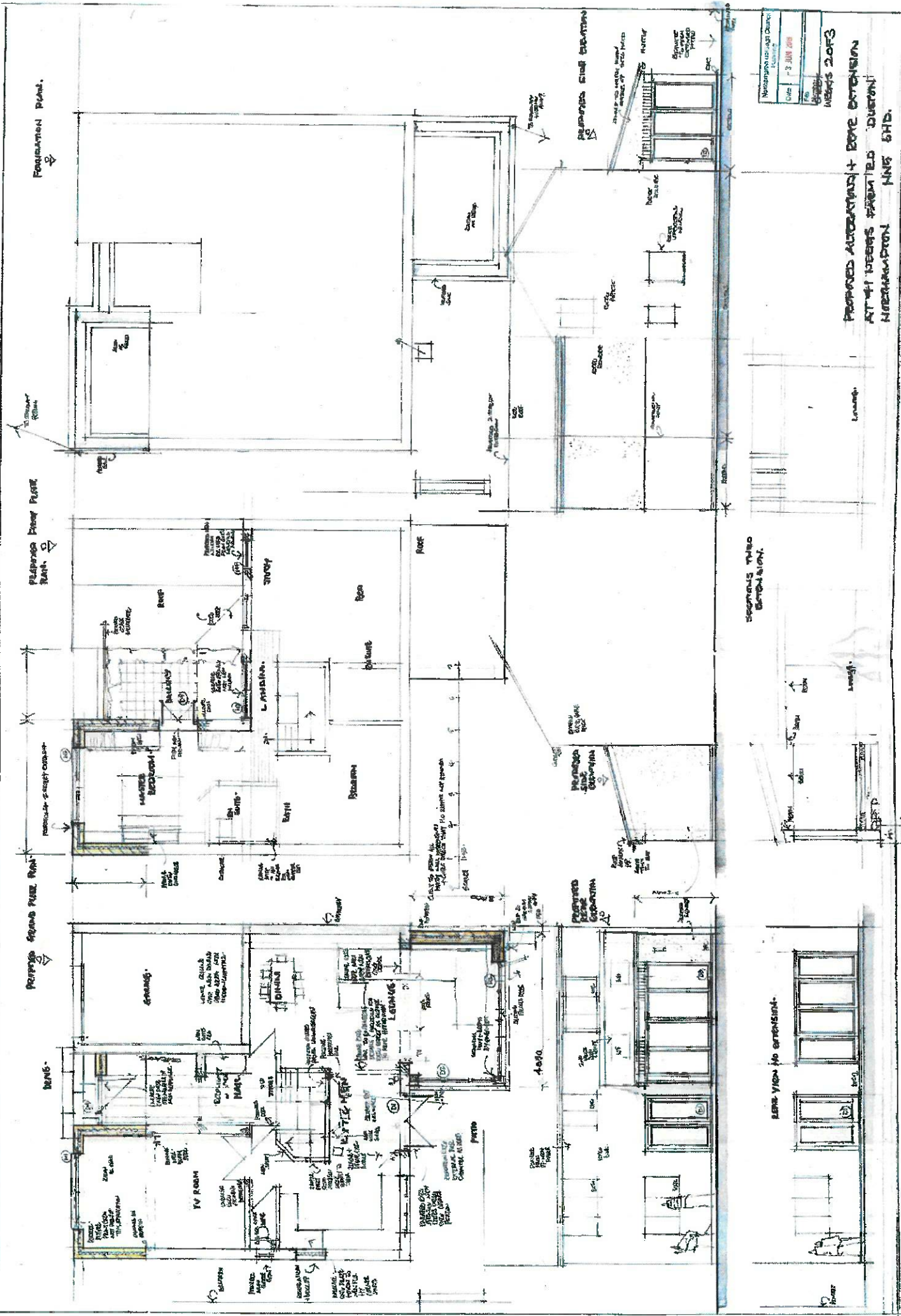

SECTIONAL THIRD

REAR VIEW NO EXTENSION



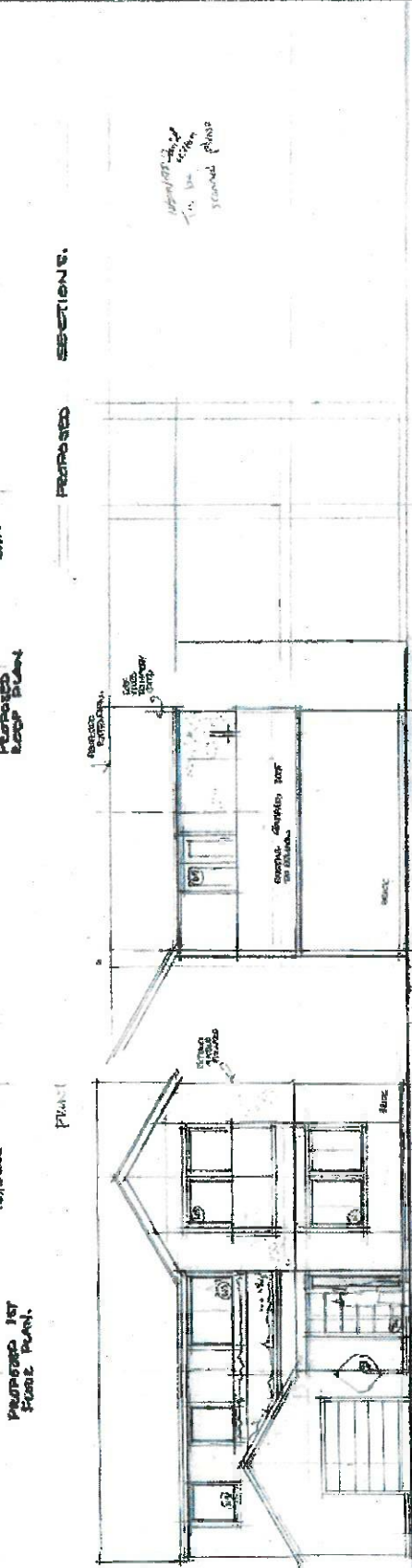
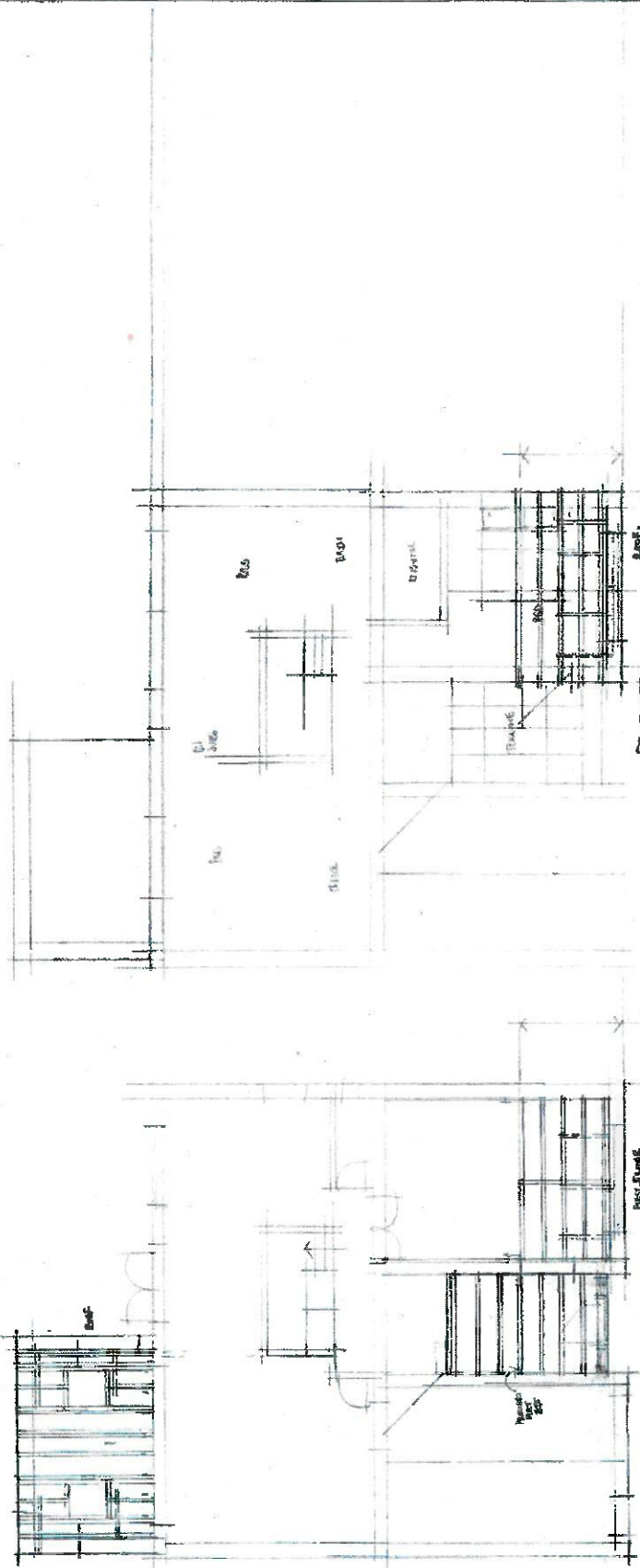

APPROXIMATE
TO THE
SECOND FLOOR

Waltham Borough Office	
Planning	
Date	3 JUN 2018
Drawn	
Scale	

SHEET
NO. 618 3043

PROPOSED FRONT EXTENSION AT 4 WAGES FARM ROAD BOSTON NORTHAMPTON NN15 6HD

PROPOSED FRONT ELEVATION (SCALE 1/20)

PROPOSED SIDE ELEVATION

SCALE 1/20

N/2019/0733

**65 Newton Road,
Northampton, NN56ED**

**First floor extension over
existing garage and rear
single storey extension
(Previously approved
under N/2016/0107)**

**Householder Application for Planning Permission for works or extension to a dwelling.
Town and Country Planning Act 1990**

Publication of applications on planning authority websites.

Please note that the information provided on this application form and in supporting documents may be published on the Authority's website. If you require any further clarification, please contact the Authority's planning department.

1. Site Address

Number	65
Suffix	
Property name	
Address line 1	Newton Road
Address line 2	
Address line 3	
Town/city	Northampton
Postcode	NN5 6ED

Description of site location must be completed if postcode is not known:

Easting (x)	472658
Northing (y)	261939

Description

--

2. Applicant Details

Title	
First name	Mike
Surname	Perry
Company name	
Address line 1	65, Newton Road
Address line 2	
Address line 3	
Town/city	Northampton
Country	

2. Applicant Details

Postcode	NN5 6ED
Primary number	
Secondary number	
Fax number	
Email address	

Are you an agent acting on behalf of the applicant?

Yes No

3. Agent Details

Title	
First name	Rachel
Surname	Mason
Company name	
Address line 1	A D Planning Ltd
Address line 2	The Office
Address line 3	Unit 8 Knights Yard
Town/city	Oakham Rutland
Country	
Postcode	LE15 6AQ
Primary number	01664496130
Secondary number	
Fax number	
Email	rachel@adplanning.co.uk

4. Description of Proposed Works

Please describe the proposed works:

Extension over existing garage and to rear of the property.
Previous planning was approved 19/5/2016 Reference N/2016/0107 but the client didn't commence the project within the 3 years

Has the work already been started without consent?

Yes No

5. Materials

Does the proposed development require any materials to be used?

Yes No

Please provide a description of existing and proposed materials and finishes to be used (including type, colour and name for each material):

Walls	
Description of existing materials and finishes (optional):	Facing Brick

5. Materials

Walls

Description of proposed materials and finishes:

Facing Brick

Roof

Description of existing materials and finishes (optional):

Roof Tiles

Description of proposed materials and finishes:

Roof Tiles

Windows

Description of existing materials and finishes (optional):

UPVC

Description of proposed materials and finishes:

UPVC

Are you supplying additional information on submitted plans, drawings or a design and access statement?

Yes No

If Yes, please state references for the plans, drawings and/or design and access statement

Plans Starting With A3 Perry 003a

6. Trees and Hedges

Are there any trees or hedges on your own property or on adjoining properties which are within falling distance of your proposed development?

Yes No

Will any trees or hedges need to be removed or pruned in order to carry out your proposal?

Yes No

7. Pedestrian and Vehicle Access, Roads and Rights of Way

Is a new or altered vehicle access proposed to or from the public highway?

Yes No

Is a new or altered pedestrian access proposed to or from the public highway?

Yes No

Do the proposals require any diversions, extinguishment and/or creation of public rights of way?

Yes No

8. Parking

Will the proposed works affect existing car parking arrangements?

Yes No

9. Site Visit

Can the site be seen from a public road, public footpath, bridleway or other public land?

Yes No

If the planning authority needs to make an appointment to carry out a site visit, whom should they contact?

- The agent
 The applicant
 Other person

10. Pre-application Advice

Has assistance or prior advice been sought from the local authority about this application?

Yes No

11. Authority Employee/Member

With respect to the Authority, is the applicant and/or agent one of the following:

- (a) a member of staff
- (b) an elected member
- (c) related to a member of staff
- (d) related to an elected member

It is an important principle of decision-making that the process is open and transparent.

Yes No

For the purposes of this question, "related to" means related, by birth or otherwise, closely enough that a fair-minded and informed observer, having considered the facts, would conclude that there was bias on the part of the decision-maker in the Local Planning Authority.

Do any of the above statements apply?

12. Ownership Certificates and Agricultural Land Declaration

CERTIFICATE OF OWNERSHIP - CERTIFICATE A - Town and Country Planning (Development Management Procedure) (England) Order 2015 Certificate under Article 14

I certify/The applicant certifies that on the day 21 days before the date of this application nobody except myself/the applicant was the owner* of any part of the land or building to which the application relates, and that none of the land to which the application relates is, or is part of, an agricultural holding**

* 'owner' is a person with a freehold interest or leasehold interest with at least 7 years left to run. ** 'agricultural holding' has the meaning given by reference to the definition of 'agricultural tenant' in section 65(8) of the Act.

NOTE: You should sign Certificate B, C or D, as appropriate, if you are the sole owner of the land or building to which the application relates but the land is, or is part of, an agricultural holding.

Person role

- The applicant
- The agent

Title	
First name	Rachel
Surname	Mason
Declaration date (DD/MM/YYYY)	04/06/2019

Declaration made

13. Declaration

I/we hereby apply for planning permission/consent as described in this form and the accompanying plans/drawings and additional information. I/we confirm that, to the best of my/our knowledge, any facts stated are true and accurate and any opinions given are the genuine opinions of the person(s) giving them.

Date (cannot be pre-application)



Community Infrastructure Levy (CIL) - Determining whether a Development may be CIL Liable Planning Application Additional Information Requirement form

Following the introduction of the Community Infrastructure Levy (CIL) all applicants for full planning permission, including householder applications and reserved matters following an outline planning permission, and applicants for lawful development certificates are required to provide the following information. Please read the associated Guidance Notes before you complete the form. Notes on the questions are provided at http://www.planningportal.gov.uk/uploads/1app/cil_guidance.pdf

Please complete the form using block capitals and black ink and send to the Charging Authority (or Collecting Authority if this differs from the Charging Authority).

See [Planning Practice Guidance for CIL](#) for guidance on CIL generally, including exemption or relief..

1. Application Details

Applicant or Agent Name:

Rachel Mason

Planning Portal Reference
(if applicable):

Local authority planning application number
(if allocated):

Site Address:

65 Newton Road
Northampton
NN5 6ED

Description of development:

Extension over existing garage and to rear of the property.

Does the application relate to minor material changes to an existing planning permission (is it a Section 73 application)?

Yes

Please enter the application number:

No

If yes, please go to Question 3. If no, please continue to Question 2.

2. Liability for CIL

Does your development include:

a) New build floorspace (including extensions and replacement) of 100 sq ms or above?

Yes No

b) Proposals for one or more new dwellings either through conversion or new build (except the conversion of a single dwelling house into two or more separate dwellings)?

Yes No

c) None of the above

Yes No

If you answered yes to either a), or b) please go to Question 4.

If you answered yes to c), please go to 8. Declaration at the end of the form.

3. Applications for Minor Material Changes to an Existing Planning Permission

a) Does this application involve a change in the amount or use of new build floorspace, where the total floorspace, including that previously granted planning permission, is over 100 sq m?

Yes No

b) Does this application involve a change in the amount of floorspace where one or more new dwellings are proposed, either through conversion or new build (except the conversion of a single dwelling house into two or more separate dwellings)?

Yes No

If you answered yes to either a), or b) please go to Question 4.

If you answered no to both a) and b), please go to 8. Declaration at the end of the form.

4. Exemption or Relief

a) Is the site owned by a charity where the development will be wholly or mainly for charitable purposes, and the development will be either occupied by or under the control of a charitable institution?

Yes No

b) Does the proposed development include affordable housing which qualifies for mandatory or discretionary Social Housing relief?

Yes No

If you answered yes to a) or b), please note that you will need to complete and have agreed CIL Form 2 - 'Claiming Exemption or Relief', and submitted a Commencement (of development) Notice to the Charging/Collecting Authority, which the Authority must receive prior to the commencement of your development, in order to benefit from relief from the levy. You will also need to complete CIL Form 2 if you think you are eligible for discretionary charitable relief, or exceptional circumstances relief, if this is available in your area. Please check the Charging Authority's website for details. CIL Form 2 is available from www.planningportal.gov.uk/cil

c) Do you wish to claim a self build exemption for a whole new home?

Yes No

If you have answered yes to c) please also complete a CIL Form 7 - 'Self Build Exemption Claim Form: Part 1' available from www.planningportal.gov.uk/cil. Please note you will need to complete and have agreed CIL Form 7, and submitted a Commencement (of development) Notice to the Charging/Collecting Authority, which the Authority must receive prior to the commencement of your development, in order to benefit from relief from the levy.

d) Do you wish to claim a self build exemption for a residential annex or extension?

Yes No

If you have answered yes to d) please also complete either CIL Form 8 - 'Self Build Residential Annex Exemption Claim Form' or CIL Form 9 - 'Self Build Extension Exemption Claim Form' available from www.planningportal.gov.uk/cil. Please note you will need to have completed and agreed either CIL Form 8 or 9, as appropriate, and submitted a Commencement (of development) Notice to the Charging/Collecting Authority, which the Authority, if in respect of a residential annex, must receive prior to the commencement of your development, in order to benefit from relief from the levy

5. Reserved Matters Applications

Does this application relate to details or reserved matters pursuant to an application that was granted planning permission prior to the introduction of the CIL charge in the relevant local authority area?

Yes Please enter the application number:

No

If you answered yes, please go to 8. Declaration at the end of the form.

If you answered no, please continue to complete the form.

6. Proposed New Floorspace

a) Does your application involve new residential floorspace (including new dwellings, extensions, conversions/changes of use, garages, basements or any other buildings ancillary to residential use)?

N.B. conversion of a single dwelling house into two or more separate dwellings (without extending them) is NOT liable for CIL. If this is the sole purpose of your development proposal, answer 'no' to Question 2b and go straight to the declaration at Question 8.

Yes No

If yes, please complete the table in section 6c) below, providing the requested information, including the floorspace relating to new dwellings, extensions, conversions, garages or any other buildings ancillary to residential use.

b) Does your application involve new non-residential floorspace?

Yes No

If yes, please complete the table in section 6c) below, using the information provided for Question 18 on your planning application form.

c) Proposed floorspace:

Development type	(i) Existing gross internal floorspace (square metres)	(ii) Gross internal floorspace to be lost by change of use or demolition (square metres)	(iii) Total gross internal floorspace proposed (including change of use, basements, and ancillary buildings) (square metres)	(iv) Net additional gross internal floorspace following development (square metres) (iv) = (iii) - (ii)
Market Housing (if known)				
Social Housing, including shared ownership housing (if known)				
Total residential floorspace				
Total non-residential floorspace				
Total floorspace				

7. Existing Buildings

a) How many existing buildings on the site will be retained, demolished or partially demolished as part of the development proposed?

Number of buildings:

b) Please state for each existing building/part of an existing building that is to be retained or demolished, the gross internal floorspace that is to be retained and/or demolished and whether all or part of each building has been in use for a continuous period of at least six months within the past thirty six months. Any existing buildings into which people do not usually go or only go into intermittently for the purposes of inspecting or maintaining plant or machinery, or which were granted temporary planning permission should not be included here, but should be included in the table in question 7c).

	Brief description of existing building/part of existing building to be retained or demolished.	Gross internal area (sq ms) to be retained.	Proposed use of retained floorspace.	Gross internal area (sq ms) to be demolished.	Was the building or part of the building occupied for its lawful use for 6 continuous months of the 36 previous months (excluding temporary permissions)?		When was the building last occupied for its lawful use? Please enter the date (dd/mm/yyyy) or tick still in use.
					Yes <input type="checkbox"/>	No <input type="checkbox"/>	
1					Yes <input type="checkbox"/>	No <input type="checkbox"/>	Date: <input type="text"/> or Still in use: <input type="checkbox"/>
2					Yes <input type="checkbox"/>	No <input type="checkbox"/>	Date: <input type="text"/> or Still in use: <input type="checkbox"/>
3					Yes <input type="checkbox"/>	No <input type="checkbox"/>	Date: <input type="text"/> or Still in use: <input type="checkbox"/>
4					Yes <input type="checkbox"/>	No <input type="checkbox"/>	Date: <input type="text"/> or Still in use: <input type="checkbox"/>
Total floorspace							

7. Existing Buildings continued

c) Does your proposal include the retention, demolition or partial demolition of any whole buildings into which people do not usually go or only go into intermittently for the purposes of inspecting or maintaining plant or machinery, or which were granted planning permission for a temporary period? If yes, please complete the following table:

	Brief description of existing building (as per above description) to be retained or demolished.	Gross internal area (sq ms) to be retained	Proposed use of retained floorspace	Gross internal area (sq ms) to be demolished
1				
2				
3				
4				
Total floorspace into which people do not normally go, only go intermittently to inspect or maintain plant or machinery, or which was granted temporary planning permission				

d) If your development involves the conversion of an existing building, will you be creating a new mezzanine floor within the existing building?

Yes No

e) If Yes, how much of the gross internal floorspace proposed will be created by the mezzanine floor (sq ms)?

Use	Mezzanine floorspace (sq ms)

8. Declaration

I/we confirm that the details given are correct.

Name:

Rachel Mason

Date (DD/MM/YYYY). Date cannot be pre-application:

04/06/2016

It is an offence for a person to knowingly or recklessly supply information which is false or misleading in a material respect to a collecting or charging authority in response to a requirement under the Community Infrastructure Levy Regulations (2010) as amended (regulation 110, SI 2010/948). A person guilty of an offence under this regulation may face unlimited fines, two years imprisonment, or both.

For local authority use only

App. No:

PLANNING CONSULTATION LIST

Application Reference	N/2019/0733
Location	65 Newton Road, Northampton, NN5 6ED
Proposal	First floor extension over existing garage and rear single storey extension (Previously approved under N/2016/0107)

CONSULTEES				
Name	Type	Sent Date	Expiry Date	
Duston Parish Council	Consultation	14/06/2019	05/07/2019	
Cllr Tim Hadland	Consultation	14/06/2019	05/07/2019	
Cllr Suresh Patel	Consultation	14/06/2019	05/07/2019	
Duston Parish Council - Neighbourhood Forum	Consultation	14/06/2019	05/07/2019	

Overall Consults Expiry Date: 5 July 2019

Overall Re-Consults Expiry Date:

NEIGHBOURS				
Address	Sent Date	Expiry Date	Re-consult Sent Date	Re-consult Expiry Date
59 Newton Road Northampton NN5 6ED	14/06/2019	05/07/2019		
61 Newton Road Northampton NN5 6ED	14/06/2019	05/07/2019		

63 Newton Road Northampton NN5 6ED	14/06/2019	05/07/2019	
67 Newton Road Northampton NN5 6ED	14/06/2019	05/07/2019	

Overall Neighbour Expiry Date: 5 July 2019

Overall Neigh Re-consults Expiry Date:

63 Newton Road Northampton NN5 6ED	14/06/2019	05/07/2019	
67 Newton Road Northampton NN5 6ED	14/06/2019	05/07/2019	

Existing & Proposed Elevations

Drawn : 02/09/2014
 Amended : 08/09/2014
 Amended : 03/09/2014
 Amended : 08/09/2014
 Amended : 03/09/2014
 Amended : 09/09/2014
 Amended : 03/09/2014
 Amended : 09/09/2014

No rights without approval. Copyright remains
 with Church View Design Studio. All
 drawings and notes are for the use of the
 client and are not to be used for any other
 purpose without the written approval of the
 architect. The responsibility of the contractor is to
 check all forms in situ.

Any alterations to these drawings should be checked
 by the architect with the client and building control.
 The architect is not responsible for any errors or
 omissions in the drawings or for any consequences of
 construction, and neither shall the architect be
 liable for any claims or damages of any kind.
 The architect's liability will not be
 limited by this agreement.

Project:
 Extension over existing garage
 and to rear of the property.

Address:
 65 Newton Road
 Duxton
 NN5 6ED

Client:
 Mr & Mrs Perry

Scale:
 1:100

Drawing No.
 A3 Perry 004a Proposed Floor Plans

Drawn By: MB
Checked By: MB

Page Size - A3 2100



Existing Side 2 Elevation

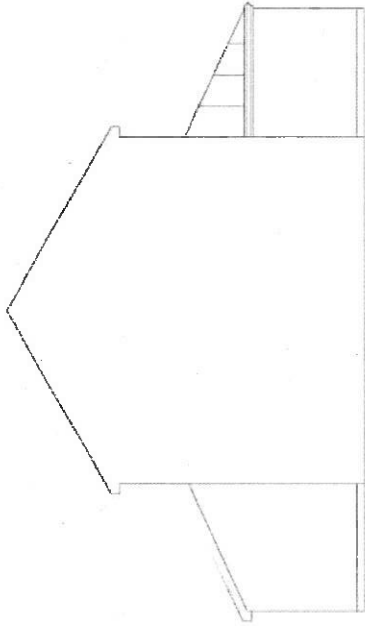

Proposed Side 2 Elevation

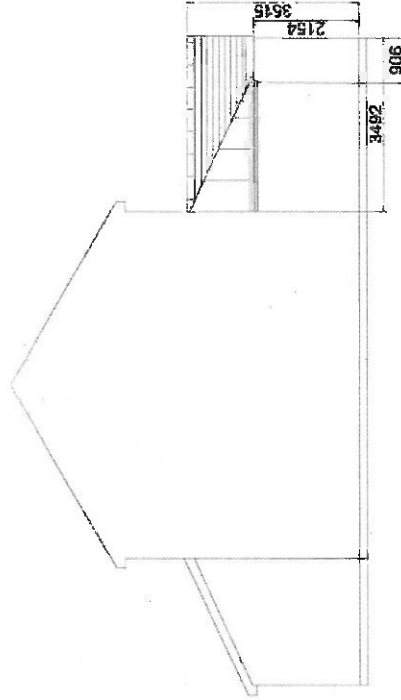

Existing Rear Elevation

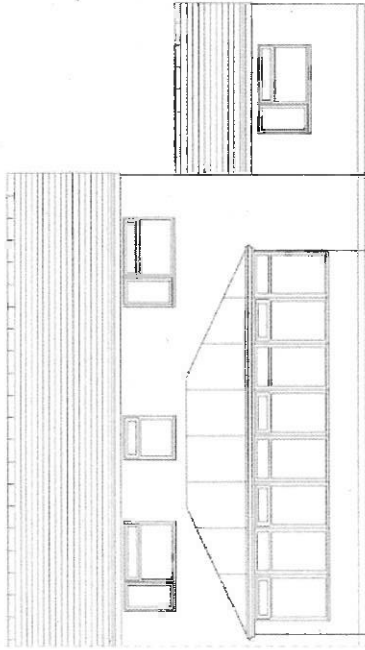

Proposed Rear Elevation

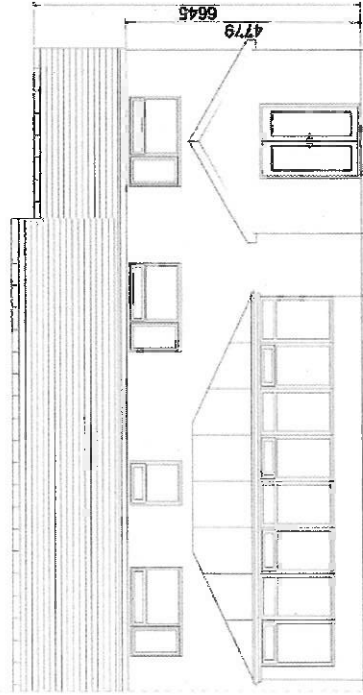

Existing
Front Elevation

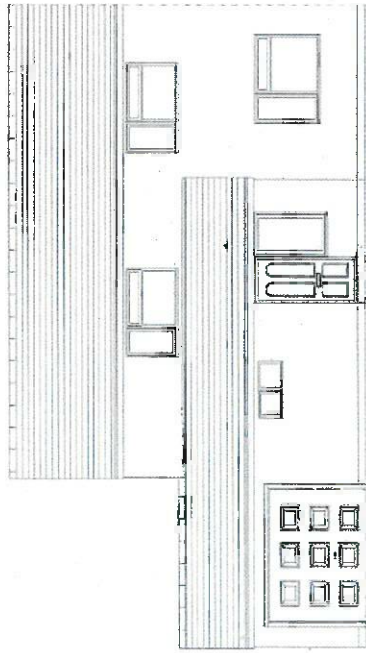

Proposed
Front Elevation

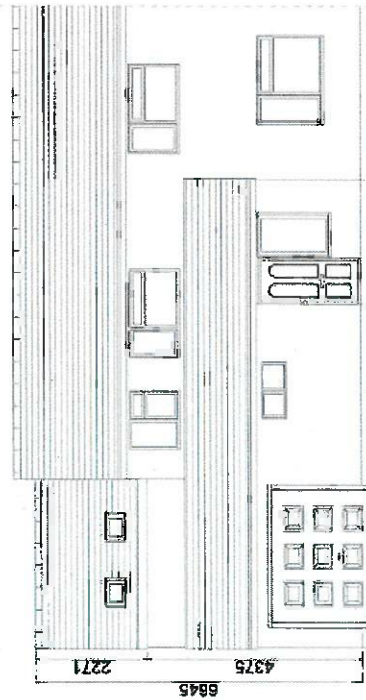

Existing
Side 1 Elevation

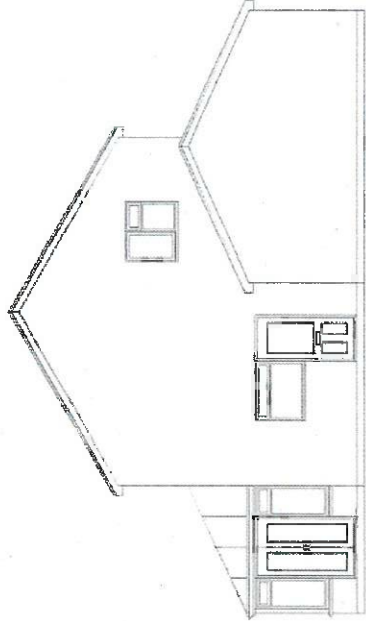

Proposed
Side 1 Elevation

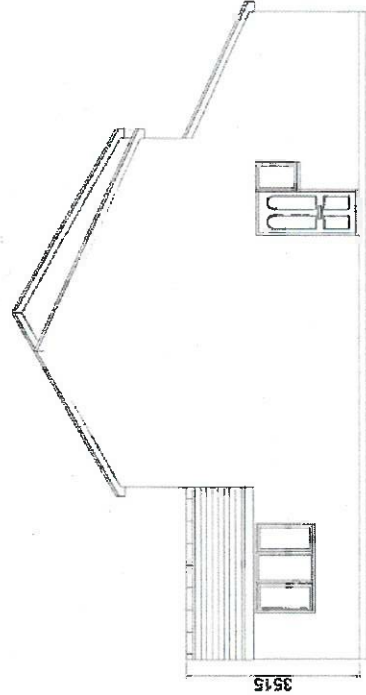

Existing &
Proposed Elevations

Drawn: 02/09/2014
Amended: 09/09/2014
Amended: 09/09/2014
Amended: 09/09/2014
Amended: 09/09/2014
Amended: 09/09/2014
Amended: 09/09/2014

No copies shall be given, copyright remains with the architect. The drawings are not to be used for construction without the written approval of the architect. The architect shall not be responsible for any errors or omissions in the drawings or for any consequences arising therefrom. It is the responsibility of the contractor/builder to check all facts on site.

Any alterations to these drawings should be checked for compliance with Planning and Building Control. The architect shall not be responsible for any errors or omissions in the drawings or for any consequences arising therefrom. It is the responsibility of the contractor/builder to check all facts on site.

Project:
Extension over existing garage
and to rear of the property.

Address:
65 Newton Road
Duston
NN5 6ED

Client:
Mr & Mrs Perry

Scale:
1:100

Drawing No.
A3 Perry 004a Proposed Floor Plans

Drawn By: MB
Checked By: MB

Page Size - A3

2000



Existing Floor Plans

Drawn : 02/09/2014
 Amended : 09/09/2014
 Amended : 09/09/2014
 Amended : 09/09/2014
 Amended : 09/09/2014
 Amended : 09/09/2014
 Amended : 09/09/2014

No copies without approval, copyright remains
 with Church View Design Studio. This drawing
 is the property of Church View Design Studio
 and is not to be used for any other project
 without the written consent of Church View
 Design Studio. Any reuse or modification
 without the written consent of Church View
 Design Studio is strictly prohibited.

Project:
 Extension over existing garage
 and to rear of the property.

Address:
 66 Newton Road
 Duxton
 NN5 8ED



Client:
 Mr & Mrs Perry

Scale:
 1:100

Drawing No.
 A3 Perry 003a Proposed Floor Plans

Drawn By: MB
Checked By: MB

Page Size - A3

2000

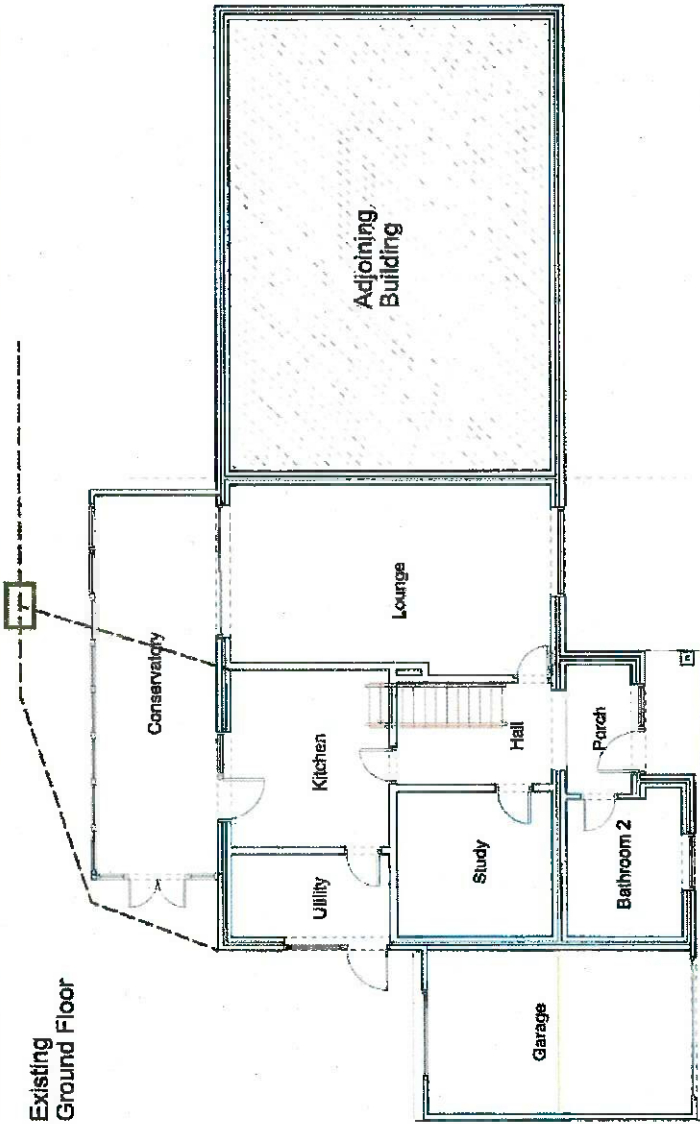

Existing First Floor

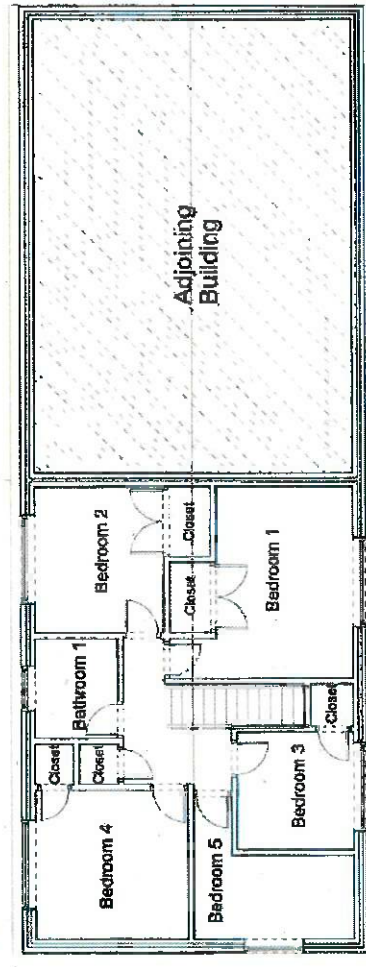

**Proposed
Floor Plans
Ground Floor
& First Floor**

**Proposed
Ground Floor**

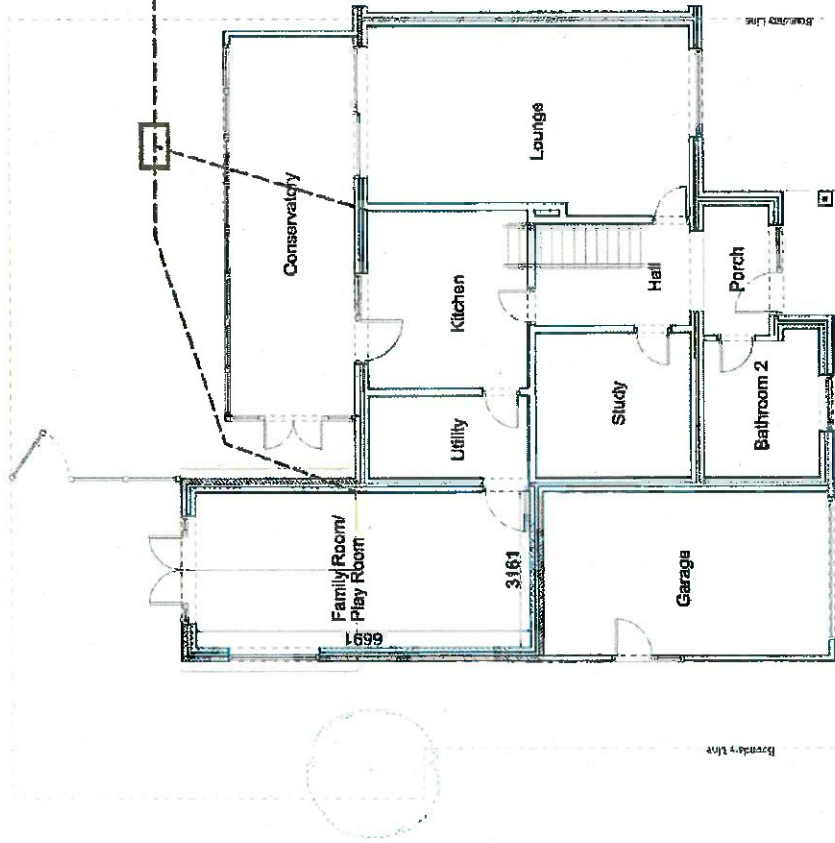

**Proposed
First Floor**

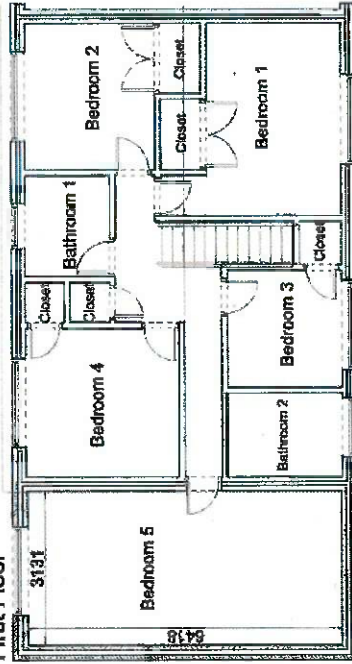

No copies without written consent of the property of A3P Services. Drawings must not be used for quotation until the relevant approvals have been obtained. The client is responsible for obtaining all necessary planning and building control consent. It is the responsibility of the contractor to order of site on site.

Any alterations to these drawings should be checked with the architect. The architect is not responsible for the construction or erection of any part of the building. The architect is not responsible for the construction or erection of any part of the building. The architect is not responsible for the construction or erection of any part of the building.

Project:
Extension over existing garage
and to rear of the property.

Address:
86 Newton Road
Duston
NNS 8ED

Client:
Mr & Mrs Perry

Scale:
1:100

Drawing No.
A3 Perry 003b Proposed Floor Plans

Drawn By: MB
Checked By: MB

Page Size - A3
2000



